



June 11, 2026

Town of Rowe

To Whom It May Concern:

Enclosed please find a petition of NATIONAL GRID, covering NATIONAL GRID pole location(s)

If you have any questions regarding this permit please contact:

Please notify National Grid's Vincent LoGuidice of the hearing date / time at **978-255-5558**  
or [Vincent.LoGuidice@NationalGrid.com](mailto:Vincent.LoGuidice@NationalGrid.com)

If this petition meets with your approval, please return an executed copy to:

National Grid Contact: Vincent LoGuidice; 1101 Turnpike Street; North Andover, MA 01845

Very truly yours,

Jim Kehrer  
Name: Distribution Design Supervisor  
Supervisor, Distribution Design

Enclosures

Questions contact – Peter Coleran 781-985-7286

**PETITION FOR POLE AND WIRE LOCATIONS**

North Andover, Massachusetts

To the Board of Selectmen  
Of Rowe, Massachusetts

Massachusetts Electric Company d/b/a National Grid requests permission to locate poles, wires, and fixtures, including the necessary sustaining and protecting fixtures, along and across the following public way:

Hazelton Rd - National Grid to install 7 SO Poles on Hazelton Rd beginning at a point approximately 115 ft west of the centerline of the intersection of Hazelton Rd and County Rd and continuing approximately 1,100 feet in an east direction. Reconductor of the 1019W1 Feeder from Hazelton Rd/Zoar Rd intersection ending at the intersection of Hazelton Rd/Monroe Hill.

Location approximately as shown on plan attached

Wherefore it prays that after due notice and hearing as provided by law, it be granted a location for and permission to erect and maintain poles and wires, together with such sustaining and protecting fixtures as it may find necessary, said poles to be erected substantially in accordance with the plan filed herewith marked – Hazelton Rd - Rowe - Massachusetts.

Plan # 31131167 June 11, 2026

Also for permission to lay and maintain underground laterals, cables, and wires in the above or intersecting public ways for the purpose of making connections with such poles and buildings as each of said petitioners may desire for distributing purposes.

Your petitioner agrees to reserve space for one cross-arm at a suitable point on each of said poles for the fire, police, telephone, and telegraph signal wires belonging to the municipality and used by it exclusively for municipal purposes.

Massachusetts Electric Company d/b/a

NATIONAL GRID *Jim Kehrer*

BY \_\_\_\_\_

Engineering Department

**ORDER FOR POLE AND WIRE LOCATIONS**

In the Town of Rowe, Massachusetts

Notice having been given and public hearing held, as provided by law,  
IT IS HEREBY ORDERED:

that Massachusetts Electric Company d/b/a National Grid and be and it is hereby granted a location for and permission to erect and maintain poles and wires to be placed thereon, together with such sustaining and protecting fixtures as said Company may deem necessary, in the public way or ways hereinafter referred to, as requested in petition of said Company dated the 11th day of June, 2026.

All construction under this order shall be in accordance with the following conditions:

Poles shall be of sound timber, and reasonable straight, and shall be set substantially at the points indicated upon the plan marked – Hazelton Rd - Rowe - Massachusetts..

No. 31131167 Dated: June 11, 2026. Filed with this order

There may be attached to said poles such wires, cables, and fixtures as needed in their business and all of said wires and cables shall be placed at a height of not less than twenty (20) feet from the ground.

The following are the public ways or part of ways along which the poles above referred to may be erected, and the number of poles which may be erected thereon under this order:

Hazelton Rd - National Grid to install 6 SO Poles on Hazelton Rd beginning at a point approximately 10 ft east of the centerline of the intersection of Hazelton Rd and County Rd and continuing approximately 1,100 feet in an east direction. Reconductor of the 1019W1 Feeder from Hazelton Rd/Zoar Rd intersection ending at the intersection of Hazelton Rd/Monroe Hill.

I hereby certify that the foregoing order was adopted at a meeting of the City Council of the City/Town of \_\_\_\_\_, Massachusetts held on the \_\_\_\_\_ day of \_\_\_\_\_ 20\_\_.

\_\_\_\_\_  
Massachusetts City/Town Clerk.  
20\_\_

Received and entered in the records of location orders of the City/Town of \_\_\_\_\_  
Book \_\_\_\_\_ Page \_\_\_\_\_

Attest:  
\_\_\_\_\_  
City/Town Clerk

I hereby certify that on  
at

20 , at o'clock, M  
a public hearing was held on the petition of

Massachusetts Electric Company d/b/a National Grid

for permission to erect the poles, wires, and fixtures described in the order herewith recorded, and that we mailed at least seven days before said hearing a written notice of the time and place of said hearing to each of the owners of real estate (as determined by the last preceding assessment for taxation) along the ways or parts of ways upon which the Company is permitted to erect poles, wires, and fixtures under said order. And that thereupon said order was duly adopted.

City/Town Clerk.

.....  
.....  
.....  
.....

Board or Council of Town or City, Massachusetts

CERTIFICATE

I hereby certify that the foregoing is a true copy of the location order and certificate of hearing with notice adopted by the of the City of Massachusetts, on the day of 20 , and recorded with the records of location orders of the said City, Book , Page . This certified copy is made under the provisions of Chapter 166 of General Laws and any additions thereto or amendments thereof.

Attest:  
City/Town Clerk

**ORDER FOR POLE AND WIRE LOCATIONS**

In the Town of Rowe, Massachusetts

Notice having been given and public hearing held, as provided by law,  
IT IS HEREBY ORDERED:

that Massachusetts Electric Company d/b/a National Grid and be and it is hereby granted a location for and permission to erect and maintain poles and wires to be placed thereon, together with such sustaining and protecting fixtures as said Company may deem necessary, in the public way or ways hereinafter referred to, as requested in petition of said Company dated the 11th day of June, 2026.

All construction under this order shall be in accordance with the following conditions:

Poles shall be of sound timber, and reasonable straight, and shall be set substantially at the points indicated upon the plan marked – Hazelton Rd - Rowe - Massachusetts..

No. 31131167 Dated: June 11, 2026. Filed with this order

There may be attached to said poles such wires, cables, and fixtures as needed in their business and all of said wires and cables shall be placed at a height of not less than twenty (20) feet from the ground.

The following are the public ways or part of ways along which the poles above referred to may be erected, and the number of poles which may be erected thereon under this order:

Hazelton Rd - National Grid to install 6 SO Poles on Hazelton Rd beginning at a point approximately 10 ft east of the centerline of the intersection of Hazelton Rd and County Rd and continuing approximately 1,100 feet in an east direction. Reconductor of the 1019W1 Feeder from Hazelton Rd/Zoar Rd intersection ending at the intersection of Hazelton Rd/Monroe Hill.

I hereby certify that the foregoing order was adopted at a meeting of the City Council of the City/Town of \_\_\_\_\_, Massachusetts held on the \_\_\_\_\_ day of \_\_\_\_\_ 20\_\_.

\_\_\_\_\_  
Massachusetts City/Town Clerk.  
20\_\_

Received and entered in the records of location orders of the City/Town of \_\_\_\_\_  
Book \_\_\_\_\_ Page \_\_\_\_\_

Attest:  
\_\_\_\_\_  
City/Town Clerk

I hereby certify that on  
at

20 , at o'clock, M  
a public hearing was held on the petition of

Massachusetts Electric Company d/b/a National Grid

for permission to erect the poles, wires, and fixtures described in the order herewith recorded, and that we mailed at least seven days before said hearing a written notice of the time and place of said hearing to each of the owners of real estate (as determined by the last preceding assessment for taxation) along the ways or parts of ways upon which the Company is permitted to erect poles, wires, and fixtures under said order. And that thereupon said order was duly adopted.

City/Town Clerk.

.....  
.....  
.....  
.....

Board or Council of Town or City, Massachusetts

CERTIFICATE

I hereby certify that the foregoing is a true copy of the location order and certificate of hearing with notice adopted by the of the City of Massachusetts, on the day of 20 , and recorded with the records of location orders of the said City, Book , Page . This certified copy is made under the provisions of Chapter 166 of General Laws and any additions thereto or amendments thereof.

Attest:

City/Town Clerk

PETITION SKETCH  
TOWN OF ROWE  
FRANKLIN COUNTY

0 Hazelton Rd  
Map ID: 202 0 037  
Lands of Matthew and Sarah  
Stine

**Legend**

- Proposed JO Pole
- ⊗ Existing JO Pole
- Center Line
- Property Line
- Edge of Pavement
- Proposed Sole NG pole
- Existing sole NG pole



108 Hazelton Rd  
Map ID: 202 0 038  
Lands of William A Loomis

Anchor in town ROW/LE17Z  
P64-85

P66 P67 P68

P72(old location)

P64

P65

P69

P70

⊗ P71

○ P72(relocated)

○ P72-50

The exact location of said facilities to be established by and upon the installation and erection of the facilities thereof:

0 County Rd  
Map ID: 202 0 036  
Lands of Kelley Fay Prandiville

County Rd

143 County Rd  
Map ID: 202 0 035  
Lands of Jean M Bernhardt

Hazelton Rd

Designer: Peter Coleran  
ControlPoint Technologies, Inc.  
200 Ledgewood Place, Kockland, MA 02370  
781-384-2381

**nationalgrid**

|  |                            |                      |                   |
|--|----------------------------|----------------------|-------------------|
| Petition Sketch for Poles 65-70 Hazelton Rd<br>Rowe, MA<br>WR#31131167 |                            |                      |                   |
| Not To Scale<br>Distances are<br>Approximate                           | Drawn By:<br>Peter Coleran | Sketch #<br>31131167 | DATE<br>5/26/2026 |
| SHEET<br>1 OF 1  |                            |                      |                   |

0 Hazelton Rd  
MAP ID: 202 0 034  
Lands of Austin Willis

PETITION SKETCH  
TOWN OF ROWE  
FRANKLIN COUNTY

88 Hazelton Rd  
Map ID: 202 0 017  
Lands of Oral L Jackson

Hazelton Rd

**Legend**

- Proposed JO Pole
- ⊗ Existing JO Pole
- Center Line
- Property Line
- Edge of Pavement
- Proposed sole NG pole
- ⊗ Existing sole NG pole

6 Pine Hill Dr  
Map ID: 202 0 030  
Lands of Brian S Ash

Pine Hill Rd

3 Pine Hill Dr  
Map ID: 202 0 026  
Lands of Shirley M Veber

0 Hazelton Rd  
Map ID: 202 0 024  
Lands of Trustee of Lisa Marie Greaney

77 Hazelton Rd  
Map ID: 202 0 023  
Lands of Sherman Dohn

65 Hazelton Rd  
Map ID: 202 0 022  
Lands of Chris S Hyyninen

73 Hazelton Rd  
Map ID: 202 0 018  
Lands of Ronald P Gordon

0 Hazelton Rd  
Map ID: 202 0 019  
Lands of Karen H Samuels



The exact location of said facilities to be established by and upon the installation and erection of the facilities thereof.

Designer: Peter Coleran  
ControlPoint Technologies, Inc.  
200 Ledgewood Place, Rockland, MA 02370  
781-384-2381

**nationalgrid**

Petition Sketch for Poles 2-50, 5-50, 6-50, 8-50, 9, 15, 16, 65-70, 72 and 72-50  
Rowe, MA

WR#31131167

|  |                            |                      |                   |
|--|----------------------------|----------------------|-------------------|
| Not To Scale<br>Distances are<br>Approximate | Drawn By:<br>Peter Coleran | Sketch #<br>31131167 | DATE<br>4/18/2025 |
|--|----------------------------|----------------------|-------------------|

SHEET  
1 OF 1

PETITION SKETCH  
TOWN OF ROWE  
FRANKLIN COUNTY

**Legend**

- Proposed JO Pole
- ⊗ Existing JO Pole
- Center Line
- Property Line
- Edge of Pavement
- Proposed sole NG pole
- Existing sole NG pole

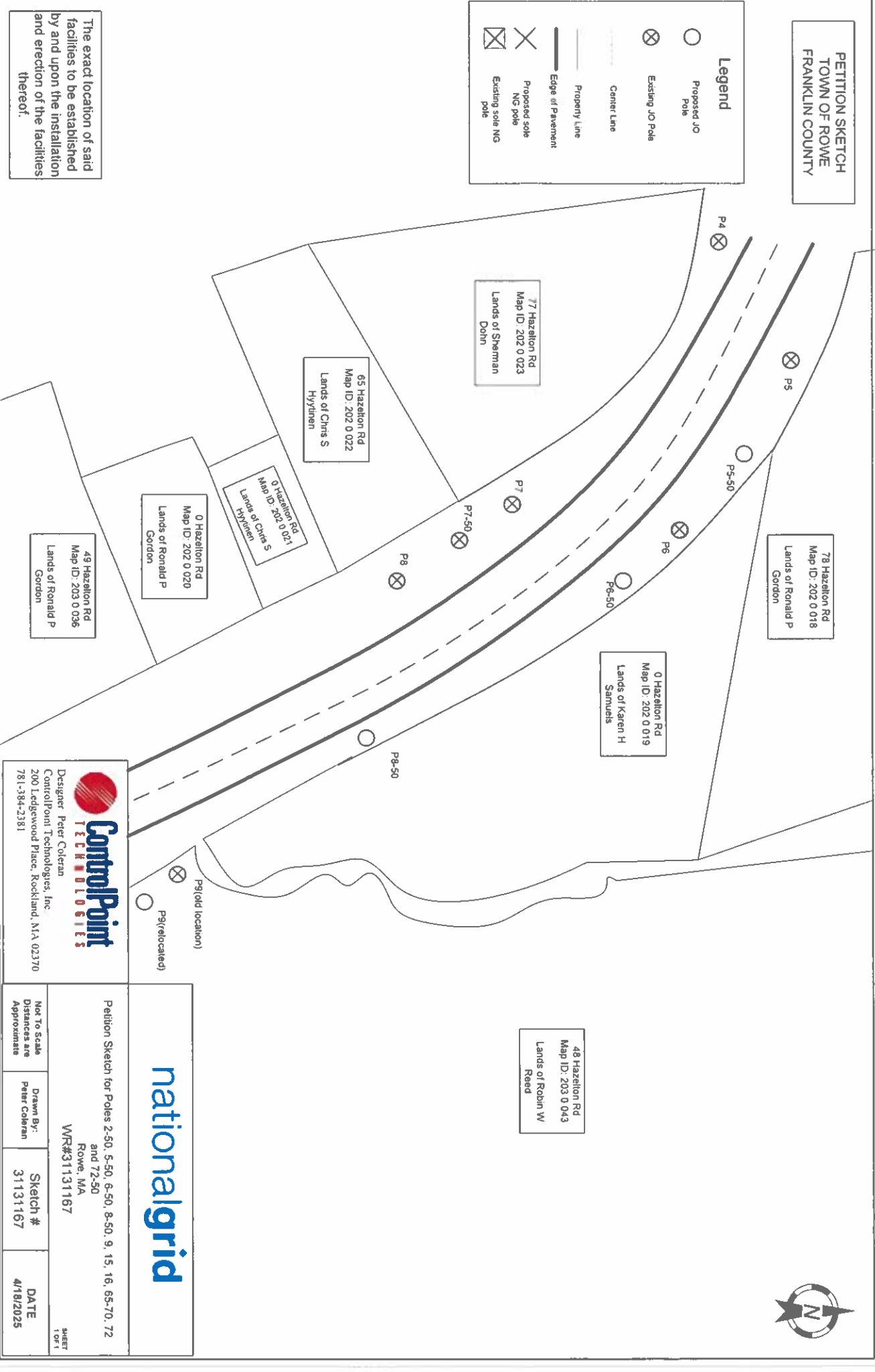

The exact location of said facilities to be established by and upon the installation and erection of the facilities thereof.

ControlPoint  
TECHNOLOGIES

Designer: Peter Coleran  
ControlPoint Technologies, Inc.  
200 Ledgewood Place, Rockland, MA 02370  
781-384-2381

**nationalgrid**

Petition Sketch for Poles 2-50, 5-50, 6-50, 8-50, 9, 15, 16, 65-70, 72 and 72-50  
Rowe, MA  
WR#31131167

|  |                            |                      |                   |
|--|----------------------------|----------------------|-------------------|
| Not To Scale<br>Distances are<br>Approximate | Drawn By:<br>Peter Coleran | Sketch #<br>31131167 | DATE<br>4/19/2025 |
|--|----------------------------|----------------------|-------------------|

SHEET 1 OF 1

PETITION SKETCH  
TOWN OF ROWE  
FRANKLIN COUNTY

**Legend**

- Proposed JO Pole
- ⊗ Existing JO Pole
- Center Line
- Property Line
- Edge of Pavement
- Proposed sole NG pole
- Existing sole NG pole

0 Hazelton Rd  
Map ID: 203 0 034  
Lands of Town of Rowe

0 Hazelton Rd  
Map ID: 203 0 033  
Lands of Town of Rowe

0 Hazelton Rd  
Map ID: 202 0 024  
Lands of Matthew Brown

16 Hazelton Rd  
Map ID: 203 0 045  
Lands of Trustee of Matthew Brown

21 Hazelton Rd  
Map ID: 203 0 032  
Lands of Loreta Dionne

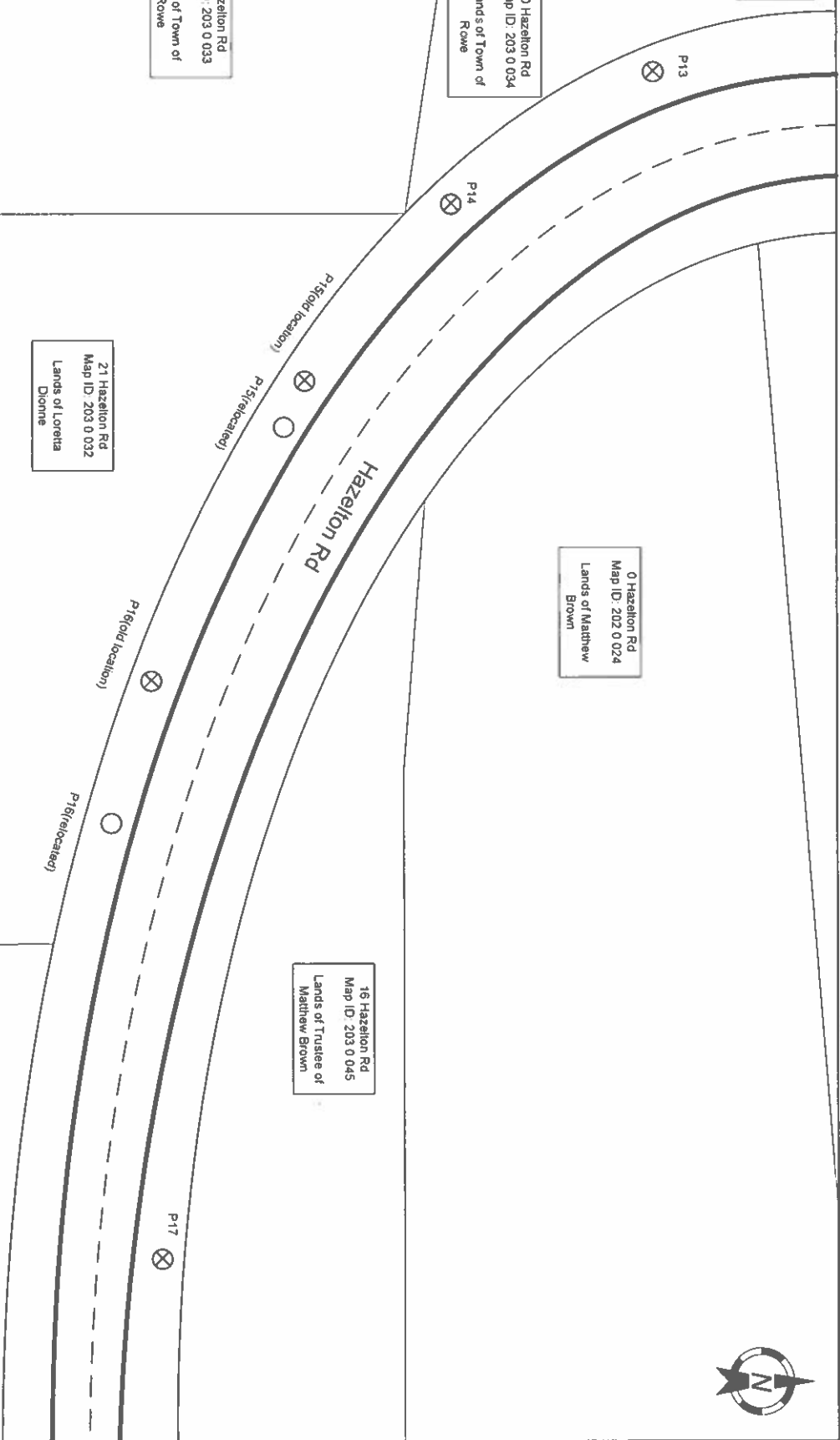

The exact location of said facilities to be established by and upon the installation and erection of the facilities thereof.

**ControlPoint**  
TECHNOLOGIES

Designer: Peter Coleran  
ControlPoint Technologies, Inc.  
200 Ledgewood Place, Kockland, MA 02370  
781-384-2381

**nationalgrid**

|   |                            |                      |                   |
|---|----------------------------|----------------------|-------------------|
| Petition Sketch for Poles 2-50, 5-50, 6-50, 8-50, 9, 15, 16, 65-70, 72 and 72-50<br>Rowe, MA<br>WR#31131167 |                            |                      |                   |
| Not To Scale<br>Distances are<br>Approximate  | Drawn By:<br>Peter Coleran | Sketch #<br>31131167 | DATE<br>4/18/2025 |

