

Questions contact – Peter Coleran 781-985-7286

PETITION FOR POLE AND WIRE LOCATIONS

North Andover, Massachusetts

To the Board of Selectmen
Of Rowe, Massachusetts

Massachusetts Electric Company d/b/a National Grid requests permission to locate poles, wires, and fixtures, including the necessary sustaining and protecting fixtures, along and across the following public way:

Hazelton Rd - National Grid to install 6 SO Poles on Hazelton Rd beginning at a point approximately 10 ft east of the centerline of the intersection of Hazelton Rd and County Rd and continuing approximately 1,100 feet in an east direction. Reconductor of the 1019W1 Feeder from Hazelton Rd/Zoar Rd intersection ending at the intersection of Hazelton Rd/Monroe Hill.

Location approximately as shown on plan attached

Wherefore it prays that after due notice and hearing as provided by law, it be granted a location for and permission to erect and maintain poles and wires, together with such sustaining and protecting fixtures as it may find necessary, said poles to be erected substantially in accordance with the plan filed herewith marked – Hazelton Rd - Rowe - Massachusetts.

Plan # 31131167 May 27, 2026

Also for permission to lay and maintain underground laterals, cables, and wires in the above or intersecting public ways for the purpose of making connections with such poles and buildings as each of said petitioners may desire for distributing purposes.

Your petitioner agrees to reserve space for one cross-arm at a suitable point on each of said poles for the fire, police, telephone, and telegraph signal wires belonging to the municipality and used by it exclusively for municipal purposes.

Massachusetts Electric Company d/b/a

NATIONAL GRID *Jim Kehrer*

BY _____

Engineering Department

ORDER FOR POLE AND WIRE LOCATIONS

In the Town of Rowe, Massachusetts

Notice having been given and public hearing held, as provided by law,
IT IS HEREBY ORDERED:

that Massachusetts Electric Company d/b/a National Grid and be and it is hereby granted a location for and permission to erect and maintain poles and wires to be placed thereon, together with such sustaining and protecting fixtures as said Company may deem necessary, in the public way or ways hereinafter referred to, as requested in petition of said Company dated the 27th day of May, 2026.

All construction under this order shall be in accordance with the following conditions:

Poles shall be of sound timber, and reasonable straight, and shall be set substantially at the points indicated upon the plan marked – Hazelton Rd - Rowe - Massachusetts..

No. 31131167 Dated: May 27, 2026. Filed with this order

There may be attached to said poles such wires, cables, and fixtures as needed in their business and all of said wires and cables shall be placed at a height of not less than twenty (20) feet from the ground.

The following are the public ways or part of ways along which the poles above referred to may be erected, and the number of poles which may be erected thereon under this order:

Hazelton Rd - National Grid to install 6 SO Poles on Hazelton Rd beginning at a point approximately 10 ft east of the centerline of the intersection of Hazelton Rd and County Rd and continuing approximately 1,100 feet in an east direction. Reconductor of the 1019W1 Feeder from Hazelton Rd/Zoar Rd intersection ending at the intersection of Hazelton Rd/Monroe Hill.

I hereby certify that the foregoing order was adopted at a meeting of the City Council of the City/Town of _____, Massachusetts held on the _____ day of _____ 20__.

Massachusetts City/Town Clerk. 20__

Received and entered in the records of location orders of the City/Town of _____
Book _____ Page _____

Attest:

City/Town Clerk

I hereby certify that on
at

20 , at o'clock, M
a public hearing was held on the petition of

Massachusetts Electric Company d/b/a National Grid

for permission to erect the poles, wires, and fixtures described in the order herewith recorded, and that we mailed at least seven days before said hearing a written notice of the time and place of said hearing to each of the owners of real estate (as determined by the last preceding assessment for taxation) along the ways or parts of ways upon which the Company is permitted to erect poles, wires, and fixtures under said order. And that thereupon said order was duly adopted.

City/Town Clerk.

.....
.....
.....
.....

Board or Council of Town or City, Massachusetts

CERTIFICATE

I hereby certify that the foregoing is a true copy of the location order and certificate of hearing with notice adopted by the of the City of Massachusetts, on the day of 20 , and recorded with the records of location orders of the said City, Book , Page . This certified copy is made under the provisions of Chapter 166 of General Laws and any additions thereto or amendments thereof.

Attest:
City/Town Clerk

ORDER FOR POLE AND WIRE LOCATIONS

In the Town of Rowe, Massachusetts

Notice having been given and public hearing held, as provided by law,
IT IS HEREBY ORDERED:

that Massachusetts Electric Company d/b/a National Grid and be and it is hereby granted a location for and permission to erect and maintain poles and wires to be placed thereon, together with such sustaining and protecting fixtures as said Company may deem necessary, in the public way or ways hereinafter referred to, as requested in petition of said Company dated the 27th day of May, 2026.

All construction under this order shall be in accordance with the following conditions:

Poles shall be of sound timber, and reasonable straight, and shall be set substantially at the points indicated upon the plan marked – Hazelton Rd - Rowe - Massachusetts..

No. 31131167 Dated: May 27, 2026. Filed with this order

There may be attached to said poles such wires, cables, and fixtures as needed in their business and all of said wires and cables shall be placed at a height of not less than twenty (20) feet from the ground.

The following are the public ways or part of ways along which the poles above referred to may be erected, and the number of poles which may be erected thereon under this order:

Hazelton Rd - National Grid to install 6 SO Poles on Hazelton Rd beginning at a point approximately 10 ft east of the centerline of the intersection of Hazelton Rd and County Rd and continuing approximately 1,100 feet in an east direction. Reconductor of the 1019W1 Feeder from Hazelton Rd/Zoar Rd intersection ending at the intersection of Hazelton Rd/Monroe Hill.

I hereby certify that the foregoing order was adopted at a meeting of the City Council of the City/Town of _____, Massachusetts held on the _____ day of _____ 20__.

Massachusetts City/Town Clerk.
20__

Received and entered in the records of location orders of the City/Town of _____
Book _____ Page _____

Attest:
City/Town Clerk

I hereby certify that on _____, 20____, at _____ o'clock, M
at _____ a public hearing was held on the petition of

Massachusetts Electric Company d/b/a National Grid

for permission to erect the poles, wires, and fixtures described in the order herewith recorded, and that we mailed at least seven days before said hearing a written notice of the time and place of said hearing to each of the owners of real estate (as determined by the last preceding assessment for taxation) along the ways or parts of ways upon which the Company is permitted to erect poles, wires, and fixtures under said order. And that thereupon said order was duly adopted.

City/Town Clerk.

.....
.....
.....
.....

Board or Council of Town or City, Massachusetts

CERTIFICATE

I hereby certify that the foregoing is a true copy of the location order and certificate of hearing with notice adopted by the _____ of the City of _____ Massachusetts, on the _____ day of _____, 20____, and recorded with the records of location orders of the said City, Book _____, Page _____. This certified copy is made under the provisions of Chapter 166 of General Laws and any additions thereto or amendments thereof.

Attest:
City/Town Clerk

**PETITION SKETCH
TOWN OF ROWE
FRANKLIN COUNTY**

0 Hazelton Rd
Map ID: 202 0 037
Lands of Matthew and Sarah
Stine

Legend

- Proposed JO Pole
- ⊗ Existing JO Pole
- Center Line
- Property Line
- Edge of Pavement
- ✕ Proposed sole NG pole
- ⊗ Existing sole NG pole



108 Hazelton Rd
Map ID: 202 0 038
Lands of William A. Loomis

Hazelton Rd

P64 ⊗

County Rd

✕ P65

143 County Rd
Map ID: 202 0 035
Lands of Jean M. Bernhardt

P66 ✕

✕ P67

✕ P68

✕ P69

✕ P70

⊗ P71

○ P72(relocated)

○ P72-50

0 Hazelton Rd
MAP ID: 202 0 034
Lands of Austin Wilds

The exact location of said facilities to be established by and upon the installation and erection of the facilities thereof.

0 County Rd
Map ID: 202 0 036
Lands of Kelley Fay Prendiville

Designer: Peter Coleran
ControlPoint Technologies, Inc
200 Ledgewood Place, Rockland, MA 02370
781-384-2381

nationalgrid

Petition Sketch for Poles 2-50, 5-50, 6-50, 8-50, 9, 15, 16, 65-70, 72 and 72-50 Rowe, MA WR#31131167			
Not To Scale Distances are Approximate	Drawn By: Peter Coleran	Sketch # 31131167	DATE 4/18/2025
			ASSET 1091

**PETITION SKETCH
TOWN OF ROWE
FRANKLIN COUNTY**

88 Hazelton Rd
Map ID: 202.0 017
Lands of Oral L. Jackson

78 Hazelton Rd
Map ID: 202.0 018
Lands of Ronald P. Gordon

0 Hazelton Rd
Map ID: 202.0 019
Lands of Karen H. Samuels

6 Pine Hill Dr
Map ID: 202.0 030
Lands of Brian S. Ash

3 Pine Hill Dr
Map ID: 202.0 026
Lands of Shirley M. Vaber

0 Hazelton Rd
Map ID: 202.0 024
Lands of Trustees of Lisa Marie Greaney

77 Hazelton Rd
Map ID: 202.0 023
Lands of Sherman Dohn

65 Hazelton Rd
Map ID: 202.0 022
Lands of Chris S. Hyynen



Legend

- Proposed JO Pole
- ⊗ Existing JO Pole
- Center Line
- Property Line
- Edge of Pavement
- ⊗ Proposed sole NG pole
- ⊗ Existing sole NG pole

The exact location of said facilities to be established by and upon the installation and erection of the facilities thereof.

nationalgrid

ControlPoint
TECHNOLOGIES

Designer: Peter Coleran
ControlPoint Technologies, Inc.
200 Ledgewood Place, Rockland, MA 02370
781-384-2381

Petition Sketch for Poles 2-50, 5-50, 6-50, 8-50, 9, 15, 16, 65-70, 72 and 72-50 Rowe, MA WR#31131167			
Not To Scale Distances are Approximate	Drawn By: Peter Coleran	Sketch # 31131167	DATE 4/18/2025
			SHEET 1 OF 1

**PETITION SKETCH
TOWN OF ROWE
FRANKLIN COUNTY**

Legend

- Proposed JO Pole
- ⊗ Existing JO Pole
- Center Line
- Property Line
- Edge of Pavement
- Proposed sole NG pole
- ⊗ Existing sole NG pole

The exact location of said facilities to be established by and upon the installation and erection of the facilities thereof.

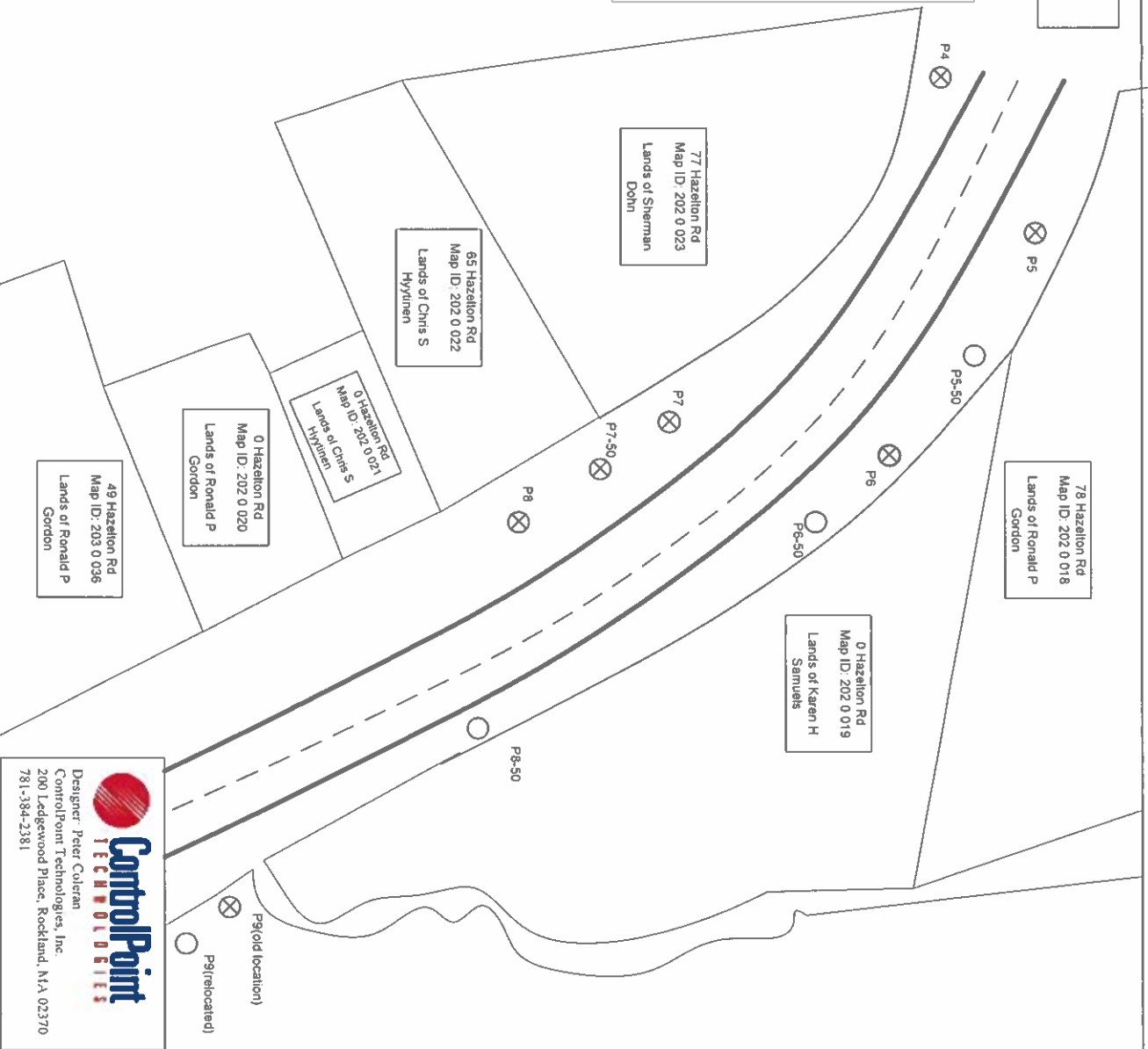

ControlPoint
TECHNOLOGIES

Designer: Peter Coleran
ControlPoint Technologies, Inc.
200 Ledgewood Place, Rockland, MA 02370
781-384-2381

nationalgrid

Petition Sketch for Poles 2-50, 5-50, 6-50, 8-50, 9, 15, 16, 65-70, 72 and 72-50
Rowe, MA
WR#31131167

Not To Scale Distances are Approximate	Drawn By: Peter Coleran	Sketch # 31131167	DATE 4/18/2025
--	----------------------------	----------------------	-------------------

SHEET 1 OF 1

**PETITION SKETCH
TOWN OF ROWE
FRANKLIN COUNTY**

Legend

- Proposed JO Pole
- ⊗ Existing JO Pole
- Center Line
- Property Line
- Edge of Pavement
- Proposed sale NG pole
- ⊗ Existing sale NG pole

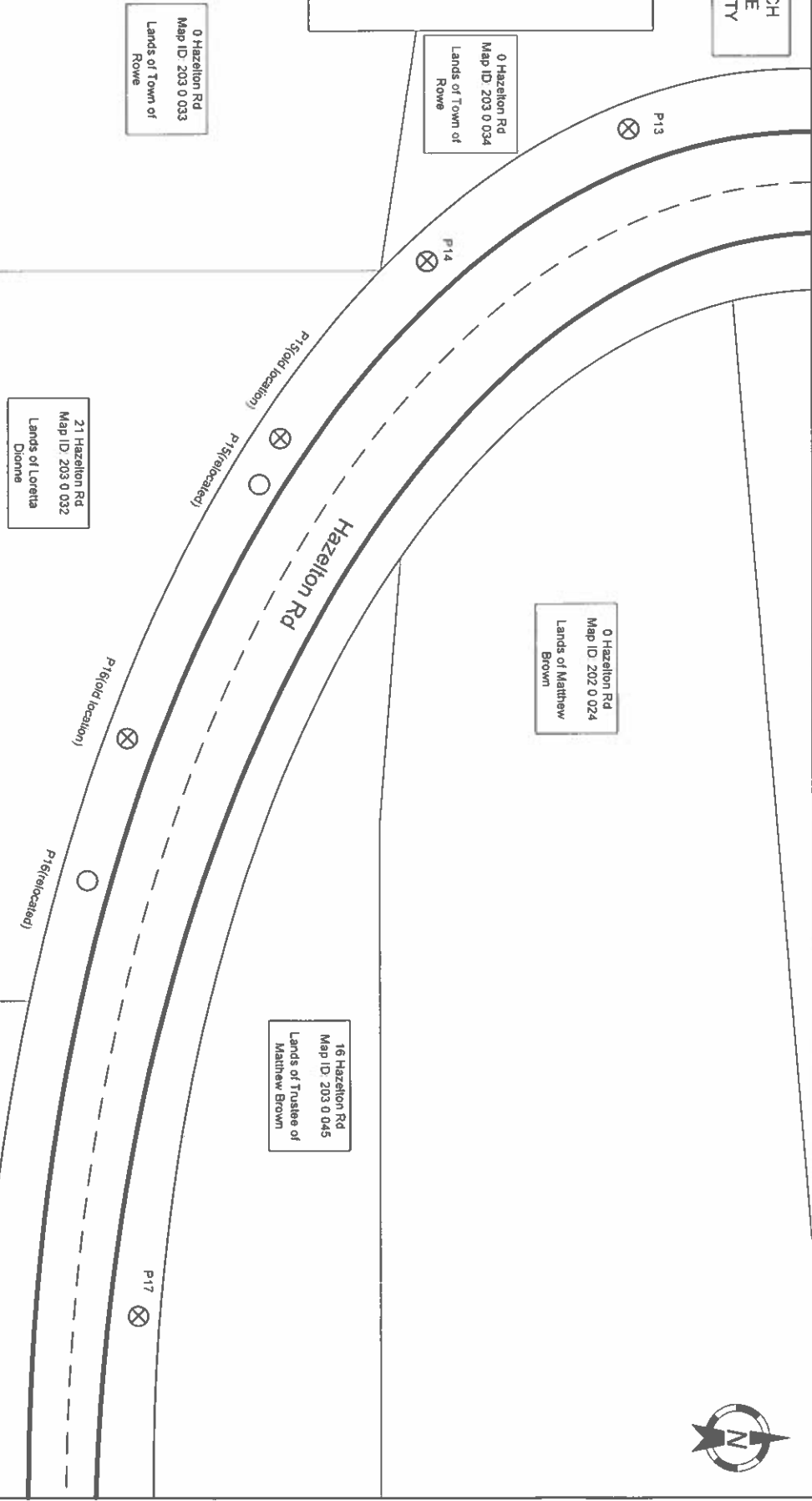

The exact location of said facilities to be established by and upon the installation and erection of the facilities thereof.

ControlPoint
TECHNOLOGIES

Designer: Peter Coleran
ControlPoint Technologies, Inc
200 Lodgewood Place, Rockland, MA 02370
781-384-2381

nationalgrid

Petition Sketch for Poles 2-50, 5-50, 6-50, 8-50, 9, 15, 16, 65-70, 72 and 72-50
Rowe, MA
WR#31131167

Not To Scale Distances are Approximate	Drawn By: Peter Coleran	Sketch # 31131167	DATE 4/18/2025
--	----------------------------	----------------------	-------------------

sheet 1 of 1