

Questions contact – Peter Coleran 781-985-7286

PETITION FOR JOINT OR IDENTICAL POLE LOCATIONS

North Andover, Massachusetts

To the Board of Selectmen
Of Rowe, Massachusetts

Massachusetts Electric Company d/b/a National Grid and Verizon New England, Inc requests permission to locate poles, wires, and fixtures, including the necessary sustaining and protecting fixtures, along and across the following public way:

Hazelton Rd - National Grid to install 5 JO Poles on Hazelton Rd and relocate 4 JO Poles on Hazelton Rd beginning at a point approximately 10' feet east of the centerline of the intersection of Hazelton Rd and Zoar Rd and continuing approximately 8,300 feet in a northwest direction. Reconductor of the 1019W1 Feeder from Hazelton Rd/ Zoar Rd intersection ending at the intersection of Hazelton Rd/Monroe Hill.

Location approximately as shown on plan attached

Wherefore it prays that after due notice and hearing as provided by law, it be granted a location for and permission to erect and maintain poles and wires, together with such sustaining and protecting fixtures as it may find necessary, said poles to be erected substantially in accordance with the plan filed herewith marked – Hazelton Rd - Rowe– Massachusetts.

No.# 31131167 May 27, 2026

Also for permission to lay and maintain underground laterals, cables, and wires in the above or intersecting public ways for the purpose of making connections with such poles and buildings as each of said petitioners may desire for distributing purposes.

Your petitioner agrees to reserve space for one cross-arm at a suitable point on each of said poles for the fire, police, telephone, and telegraph signal wires belonging to the municipality and used by it exclusively for municipal purposes.

Massachusetts Electric Company d/b/a
NATIONAL GRID *Jim Kehrer*

BY _____
Engineering Department

VERIZON NEW ENGLAND, INC.

BY _____
Manager / Right of Way

ORDER FOR JOINT OR IDENTICAL POLE LOCATIONS

To the Board of Selectmen - Rowe, Massachusetts

Notice having been given and public hearing held, as provided by law,
IT IS HEREBY ORDERED:

that Massachusetts Electric Company d/b/a National Grid and VERIZON NEW ENGLAND INC. (formerly known as NEW ENGLAND TELEPHONE AND TELEGRAPH COMPANY) be and they are hereby granted joint or identical locations for and permission to erect and maintain poles and wires to be placed thereon, together with such sustaining and protecting fixtures as said Companies may deem necessary, in the public way or ways hereinafter referred to, as requested in petition of said Companies dated the 22nd day of May, 2026.

All construction under this order shall be in accordance with the following conditions:

Poles shall be of sound timber, and reasonable straight, and shall be set substantially at the points indicated upon the plan marked – Hazelton Rd - Rowe– Massachusetts.

May 27, 2026. Filed with this order. WR # 31131167.

There may be attached to said poles by Massachusetts Electric Company d/b/a National Grid and Verizon New England Inc. such wires, cables, and fixtures as needed in their business and all of said wires and cables shall be placed at a height of not less than twenty (20) feet from the ground.

The following are the public ways or part of ways along which the poles above referred to may be erected, and the number of poles which may be erected thereon under this order:

Hazelton Rd - National Grid to install 5 JO Poles on Hazelton Rd and relocate 4 JO Poles on Hazelton Rd beginning at a point approximately 10' feet east of the centerline of the intersection of Hazelton Rd and Zoar Rd and continuing approximately 8,300 feet in a northwest direction. Reconductor of the 1019W1 Feeder from Hazelton Rd/ Zoar Rd intersection ending at the intersection of Hazelton Rd/Monroe Hill.

Also for permission to lay and maintain underground laterals, cables, and wires in the above or intersecting public ways for the purpose of making connections with such poles and buildings as each of said petitioners may desire for distributing purposes.

I hereby certify that the foregoing order was adopted at a meeting of the
of the City/Town of _____, Massachusetts held on the _____ day of _____ 20 ____ .

Massachusetts

City/Town Clerk.
20 ____ .

Received and entered in the records of location orders of the City/Town of

Book

Page

Attest:

City/Town Clerk

I hereby certify that on _____ 20____, at _____ o'clock, M
at _____ a public hearing was held on the petition of
Massachusetts Electric Company d/b/a National Grid and VERIZON NEW ENGLAND, INC.

for permission to erect the poles, wires, and fixtures described in the order herewith recorded, and
that we mailed at least seven days before said hearing a written notice of the time and place of said
hearing to each of the owners of real estate (as determined by the last preceding assessment for
taxation) along the ways or parts of ways upon which the Company is permitted to erect
poles, wires, and fixtures under said order. And that thereupon said order was duly adopted.

City/Town Clerk.

.....
.....
.....
.....

Board or Council of Town or City, Massachusetts

CERTIFICATE

I hereby certify that the foregoing is a true copy of the location order and certificate of
hearing with notice adopted by the _____ of the City of _____
Massachusetts, on the _____ day of _____ 20____, and recorded with the
records of location orders of the said City, Book _____, Page _____. This certified copy
is made under the provisions of Chapter 166 of General Laws and any additions thereto or
amendments thereof.

Attest:

City/Town Clerk

ORDER FOR JOINT OR IDENTICAL POLE LOCATIONS

To the Board of Selectmen - Rowe, Massachusetts

Notice having been given and public hearing held, as provided by law,
IT IS HEREBY ORDERED:

that Massachusetts Electric Company d/b/a National Grid and VERIZON NEW ENGLAND INC. (formerly known as NEW ENGLAND TELEPHONE AND TELEGRAPH COMPANY) be and they are hereby granted joint or identical locations for and permission to erect and maintain poles and wires to be placed thereon, together with such sustaining and protecting fixtures as said Companies may deem necessary, in the public way or ways hereinafter referred to, as requested in petition of said Companies dated the 22nd day of May, 2026.

All construction under this order shall be in accordance with the following conditions:

Poles shall be of sound timber, and reasonable straight, and shall be set substantially at the points indicated upon the plan marked – Hazelton Rd - Rowe– Massachusetts.

May 27, 2026. Filed with this order. WR # 31131167.

There may be attached to said poles by Massachusetts Electric Company d/b/a National Grid and Verizon New England Inc. such wires, cables, and fixtures as needed in their business and all of said wires and cables shall be placed at a height of not less than twenty (20) feet from the ground.

The following are the public ways or part of ways along which the poles above referred to may be erected, and the number of poles which may be erected thereon under this order:

Hazelton Rd - National Grid to install 5 JO Poles on Hazelton Rd and relocate 4 JO Poles on Hazelton Rd beginning at a point approximately 10' feet east of the centerline of the intersection of Hazelton Rd and Zoar Rd and continuing approximately 8,300 feet in a northwest direction. Reconductor of the 1019W1 Feeder from Hazelton Rd/ Zoar Rd intersection ending at the intersection of Hazelton Rd/Monroe Hill.

Also for permission to lay and maintain underground laterals, cables, and wires in the above or intersecting public ways for the purpose of making connections with such poles and buildings as each of said petitioners may desire for distributing purposes.

I hereby certify that the foregoing order was adopted at a meeting of the
of the City/Town of _____, Massachusetts held on the _____ day of _____ 20 _____.

Massachusetts

City/Town Clerk.

20 _____

Received and entered in the records of location orders of the City/Town of _____

Book

Page

Attest:

City/Town Clerk

I hereby certify that on _____ 20____, at _____ o'clock, M
at _____ a public hearing was held on the petition of
Massachusetts Electric Company d/b/a National Grid and VERIZON NEW ENGLAND, INC.

for permission to erect the poles, wires, and fixtures described in the order herewith recorded, and
that we mailed at least seven days before said hearing a written notice of the time and place of said
hearing to each of the owners of real estate (as determined by the last preceding assessment for
taxation) along the ways or parts of ways upon which the Company is permitted to erect
poles, wires, and fixtures under said order. And that thereupon said order was duly adopted.

City/Town Clerk.

.....
.....
.....
.....

Board or Council of Town or City, Massachusetts

CERTIFICATE

I hereby certify that the foregoing is a true copy of the location order and certificate of
hearing with notice adopted by the _____ of the City of _____
Massachusetts, on the _____ day of _____ 20____, and recorded with the
records of location orders of the said City, Book _____, Page _____. This certified copy
is made under the provisions of Chapter 166 of General Laws and any additions thereto or
amendments thereof.







Attest:

City/Town Clerk



**PETITION SKETCH
TOWN OF ROWE
FRANKLIN COUNTY**

Legend

-  Proposed JO Pole
-  Existing JO Pole
-  Center Line
-  Property Line
-  Edge of Pavement
-  Proposed sole NG pole
-  Existing sole NG pole

0 Hazelton Rd
Map ID: 202 0 037
Lands of Matthew and Sarah Stone

108 Hazelton Rd
Map ID: 202 0 038
Lands of William A Loomis

Hazelton Rd

P66 X P67 X P68 X

County Rd

P72(old location)
P71 X P70 X P69 X P72(relocated) X P72-50 X

0 County Rd
Map ID: 202 0 036
Lands of Kelley Fay Prendiville

143 Country Rd
Map ID: 202 0 035
Lands of Jean M Bernhardt

0 Hazelton Rd
Map ID: 202 0 034
Lands of Austin Mills

nationalgrid



Designer: Peter Coleran
ControlPoint Technologies, Inc.
200 Ledgewood Place, Rockland, MA 02370
781-384-2381

Petition Sketch for Poles 2-50, 5-50, 6-50, 8-50, 9, 15, 16, 65-70, 72 and 72-50
Rowe, MA
WR#31131167

Not To Scale Distances are Approximate	Drawn By: Peter Coleran	Sketch # 31131167	DATE 4/18/2025
--	----------------------------	----------------------	-------------------

SHEET 1 OF 1

The exact location of said facilities to be established by and upon the installation and erection of the facilities thereof.



**PETITION SKETCH
TOWN OF ROWE
FRANKLIN COUNTY**

Legend

- Proposed JO Pole
- Existing JO Pole
- Center Line
- Property Line
- Edge of Pavement
- Proposed sole NG pole
- Existing sole NG pole

88 Hazelton Rd
Map ID: 202 0 017
Lands of Orail L. Jackson

78 Hazelton Rd
Map ID: 202 0 018
Lands of Ronald P. Gordon

0 Hazelton Rd
Map ID: 202 0 019
Lands of Karen H. Samuels

77 Hazelton Rd
Map ID: 202 0 023
Lands of Sherman Dohn

0 Hazelton Rd
Map ID: 202 0 024
Lands of Trustee of Lisa Marie Greaney

3 Pine Hill Dr
Map ID: 202 0 026
Lands of Shirley M. Veber

6 Pine Hill Dr
Map ID: 202 0 030
Lands of Brian S. Ash

65 Hazelton Rd
Map ID: 202 0 022
Lands of Chris S. Hyattinen

Hazelton Rd

Pine Hill Rd

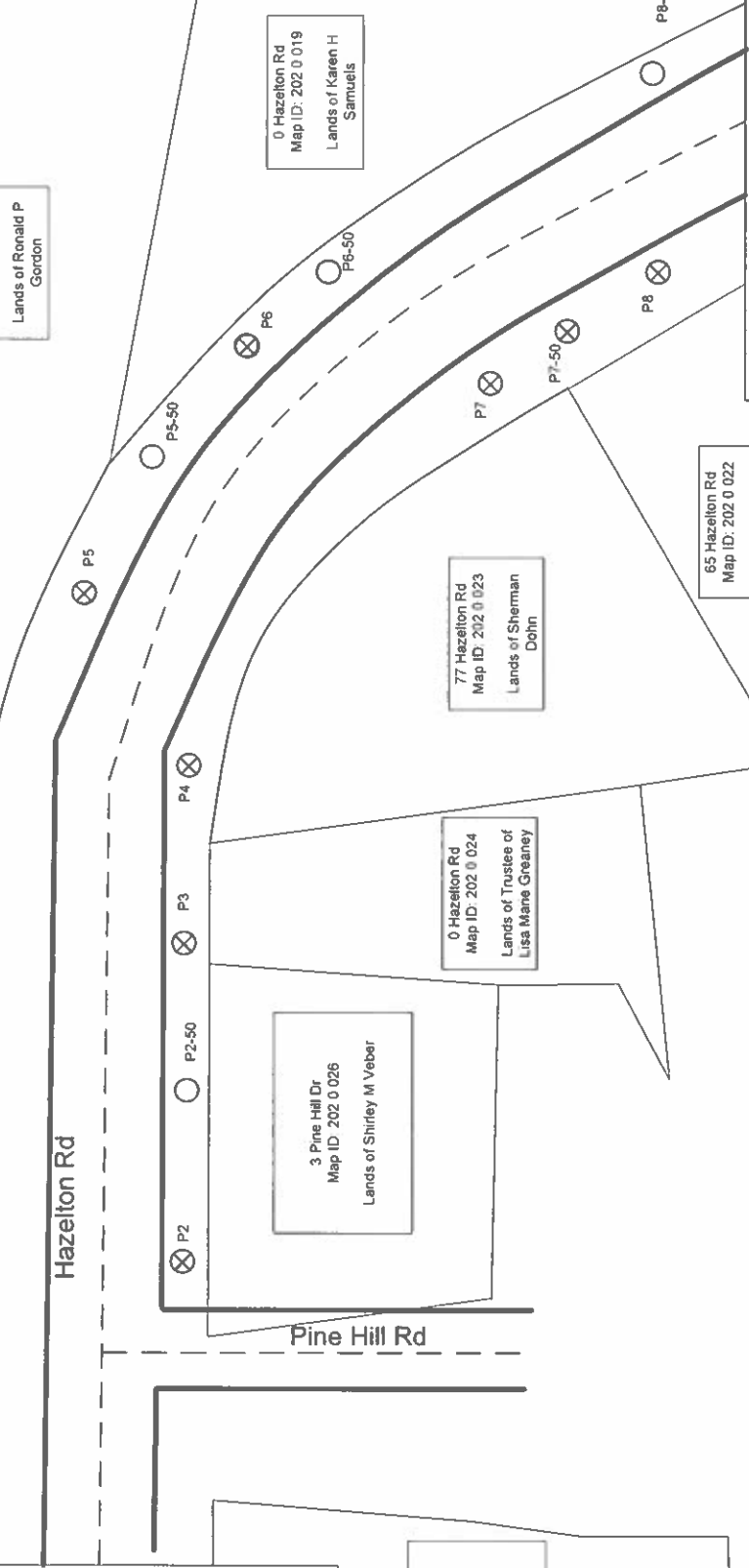

nationalgrid

Petition Sketch for Poles 2-50, 5-50, 6-50, 8-50, 9, 15, 16, 65-70, 72 and 72-50
Rowe, MA
WR#31131167

Not To Scale
Distances are Approximate

Drawn By:
Peter Coleran

Sketch #
31131167

DATE
4/18/2025

SHEET
1 OF 1

**ControlPoint
TECHNOLOGIES**

Designer: Peter Coleran
ControlPoint Technologies, Inc.
200 Ledgewood Place, Rockland, MA 02370
781-384-2381

The exact location of said facilities to be established by and upon the installation and erection of the facilities thereof.



**PETITION SKETCH
TOWN OF ROWE
FRANKLIN COUNTY**

Legend

- Proposed JO Pole
- Existing JO Pole
- Center Line
- Property Line
- Edge of Pavement
- Proposed sole NG pole
- Existing sole NG pole

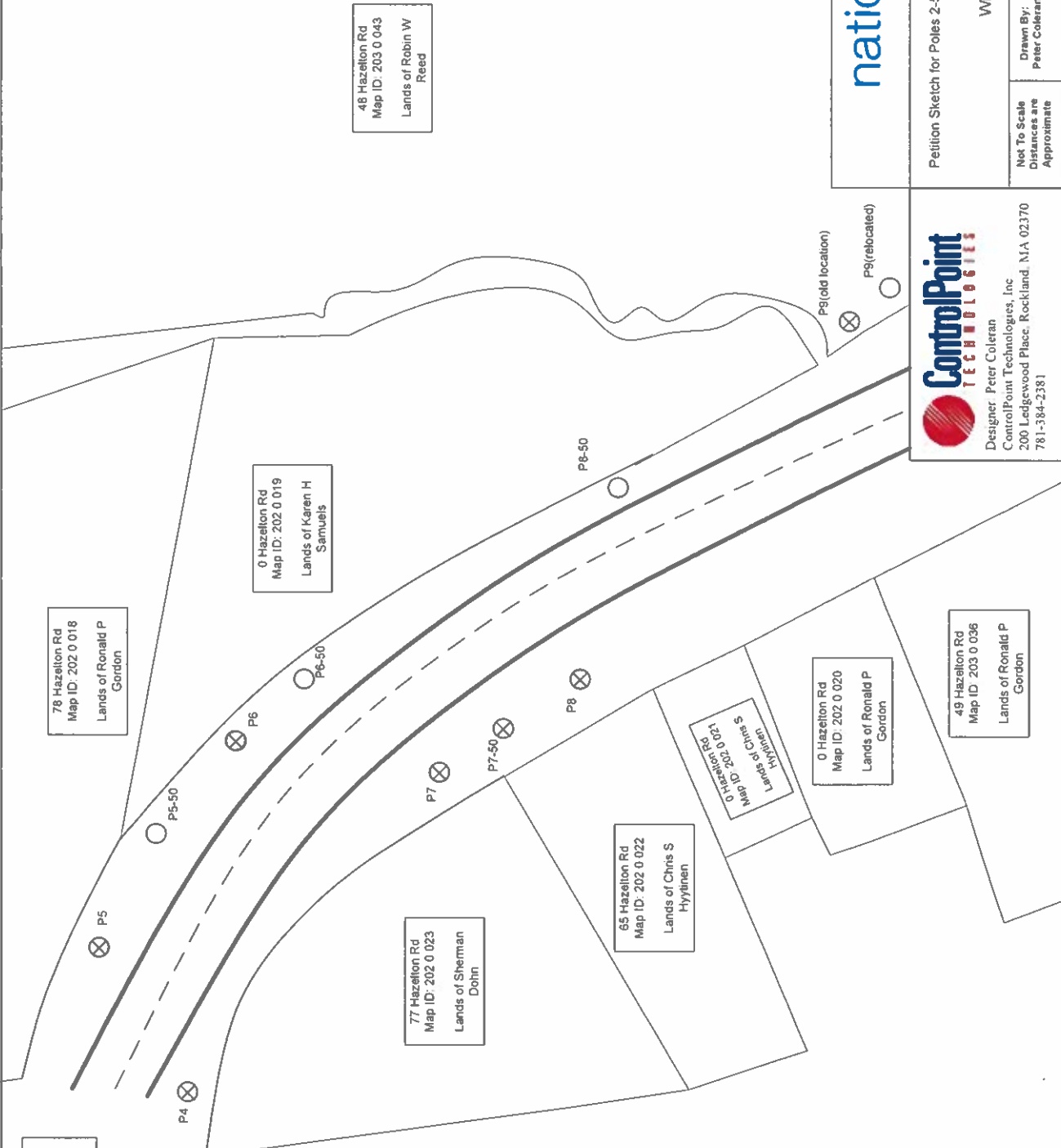

nationalgrid

Petition Sketch for Poles 2-50, 5-50, 6-50, 8-50, 9, 15, 16, 65-70, 72 and 72-50
Rowe, MA
WR#31131167

Not To Scale Distances are Approximate	Drawn By: Peter Coleran	Sketch # 31131167	DATE 4/18/2025
--	----------------------------	----------------------	-------------------

**ControlPoint
TECHNOLOGIES**

Designer: Peter Coleran
ControlPoint Technologies, Inc
200 Ledgewood Place, Rockland, MA 02370
781-384-2381

The exact location of said facilities to be established by and upon the installation and erection of the facilities thereof.



**PETITION SKETCH
TOWN OF ROWE
FRANKLIN COUNTY**

Legend

- Proposed JO Pole
- Existing JO Pole
- Center Line
- Property Line
- Edge of Pavement
- Proposed sole NG pole
- Existing sole NG pole

0 Hazelton Rd
Map ID: 203 0 034
Lands of Town of Rowe

0 Hazelton Rd
Map ID: 203 0 033
Lands of Town of Rowe

0 Hazelton Rd
Map ID: 202 0 024
Lands of Matthew Brown

16 Hazelton Rd
Map ID: 203 0 045
Lands of Trustee of Matthew Brown

21 Hazelton Rd
Map ID: 203 0 032
Lands of Loretta Dionne

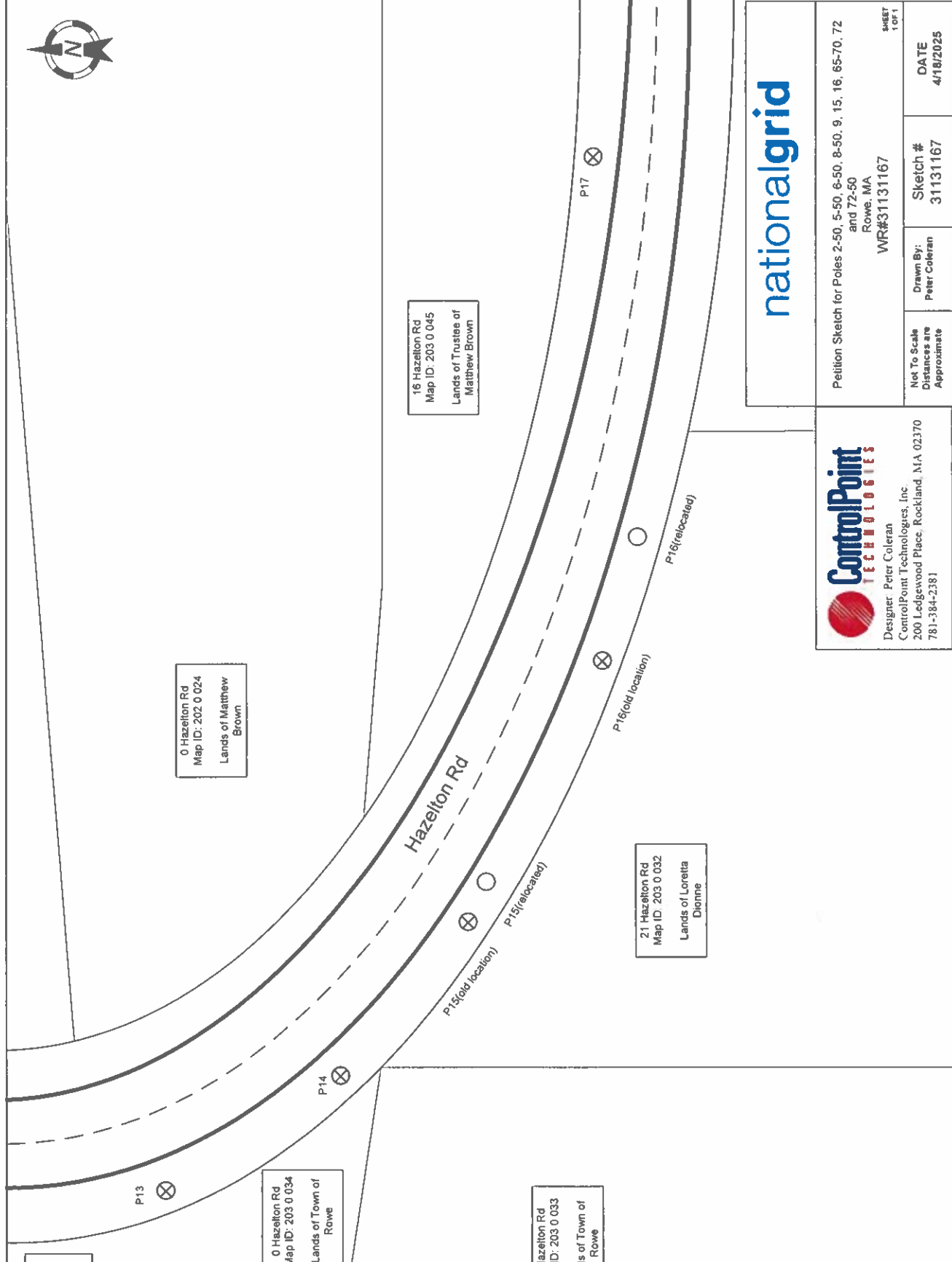

nationalgrid

Petition Sketch for Poles 2-50, 5-50, 6-50, 8-50, 9, 15, 16, 65-70, 72 and 72-50
Rowe, MA
WR#31131167

Not To Scale
Distances are Approximate

Drawn By:
Peter Coleran

Sketch #
31131167

DATE
4/18/2025

SHEET
1 OF 1

ControlPoint
TECHNOLOGIES

Designer: Peter Coleran
ControlPoint Technologies, Inc
200 Ledgewood Place, Rockland, MA 02370
781-384-2381

The exact location of said facilities to be established by and upon the installation and erection of the facilities thereof.