

TOWN OF ROWE MASSACHUSETTS · 2005 ANNUAL REPORT

Town of Rowe - Town Information and Meeting Schedules

Town Hall
PO Box 462
321 Zoar Road
Rowe MA 01367

Phone: 413-339-5520
Fax Number: 413-339-5316
Email: admin@rowe-ma.gov
Web Site: www.rowe-ma.gov

Board of Selectmen	339-5520	Emergency	9-1-1
Town Coordinator/Town Accountant	339-5520	Police Chief Office	339-5546
Assessors' Clerk	339-5520	Fire Station	339-4001
Board of Health	339-5520	Animal Inspector	339-4707
Inspector of Buildings	339-8393	Dog Officer	339-5533
Nurse Practitioner	339-9943	Environmental Officer	339-5588 or 339-8591
Tax Collector	339-5520	Inspector of Buildings	339-8393
Town Clerk	339-8587 or 339-5520	Plumbing Inspector	625-6376
Treasurer	339-5520	Wiring Inspector	772-2026 x 126

Town Coordinator/ Town Accountant	Mon -Thurs	8:00 am to Noon and 1:00 pm to 4:00 pm
Assessors' Clerk	Wednesday	9:00 am to Noon
Police Chief	Tuesday	7:00 pm
Town Clerk	Friday	8:30 am to 11:30 am (or as otherwise posted)
Tax Collector	Thursday	9:00 am to Noon
Treasurer	Wednesday	9:00 am to Noon
Town Nurse	Monday	Open 8:00 am - Noon; Admin Hrs 1:00 - 3:00 pm; House Calls 3:00 - 5:00 pm
Practitioner	Tuesday	Admin Hours 12:00 noon - 4:00 pm; Open 4:00 pm - 8:00 pm
	Wednesday	Open 8:00 am - Noon
	Thursday	Open 8:00 am - Noon; Admin Hrs 1:00 - 3:00 pm; House Calls 3:00 - 5:00 pm
Library	3 Days/Week:	Tuesday 10 am - 5 pm, Wednesday 10 am - 8 pm, Saturday 10 am - 5 pm
Transfer Station	3 Days/Week:	Wednesday 7-10 am, Saturday 10 am - 4 pm, Sunday 12 noon - 4 pm

Board/Commission	Frequency	Location
Board of Selectmen	Every other Tuesday (10 am or 6 pm)	Rowe Town Hall
Assessors	As posted	Rowe Town Hall
Board of Health	Second & Fourth Wednesday (10 am or 6 pm)	Rowe Town Hall
School Committee	Monthly - Second Tuesday (6:30 pm)	Rowe Elementary School
Library Trustees	Monthly - Usually First Wednesday (4:00 pm)	Rowe Town Library
Council on Aging	Monthly - Last Wednesday (12:00 Noon)	Rowe Town Hall
Finance Committee	Monthly - Second Tuesday (6:30 pm)	Rowe Town Hall
Conservation Commission	As posted	Rowe Town Hall
Park Commission	Monthly - First Thursday (6 pm)	Rowe Town Hall
Planning Board	Monthly - Second Monday (7 pm)	Rowe Town Hall

All other Committee, Commission and Board meetings are held as posted on the Town Hall Bulletin Board at least 48 hours (not including Sundays or legal holidays) prior to the time and date of the meeting. All meetings are public and citizens are encouraged to attend. ♦

Cover Photo: *Mill Pond Dam during October 2005 Flooding*
by Brenda Twiss, Anna Maria FL

Two Hundred and Nineteenth

Annual Report

Of the

Town of Rowe Massachusetts

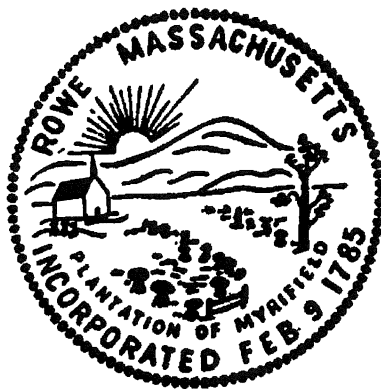

*For the Year Ending
December 31, 2005*

*Compiled by: Ellen L. Babcock
Printed by: Adams Specialty & Printing Co.
Adams MA 01220*

Contents

Rowe At A Glance [Data supplied by MA Dept of Revenue Municipal Data Bank]	4
In Fond Remembrance	6
General Government	7
Board of Selectmen	8
Appointments of Town Officials and Employees	10
Appointments by Other Boards/Committees	12
Appointments to Fill Elected Position Vacancies	12
Organizational Charts	13
Town Clerk	15
Report of the Town Clerk – Vital Statistics	16
Report of the Town Clerk – Licenses/Permits Sold	16
Annual Town Election Results (May 14, 2005)	17
Elected Town Officials	18
Appointments by Selectmen - Sworn in by Town Clerk	18
Annual Town Meeting Official Results – 5/9/05	21
Recap. of Annual Town Meeting Articles - FY 2005	26
Special Town Meeting Results - FY 05 – 5/9/05	27
Recap. of Special Town Meeting Articles - FY 2005	27
Special Town Meeting Results - FY 05/06 – 6/27/05	28
Recap. of Special Town Meeting Articles - FY 2005	28
Recap. of Special Town Meeting Articles - FY 2006	29
Rowe Voters List - December 31, 2005	30
Rowe Democratic Committee - 2005	32
Culture & Recreation	33
Cultural Council	34
Historical Commission	34
Rowe Town Library	35
Old Home Day Committee	36
Park Commission	38
Education	39
Graduates - Mohawk Trail Regional	40
School Committee	41
Rowe Elementary School – Principal's Report	42
School Enrollments	43
Mohawk Trail Regional School–Principal's Report	46
Superintendent's Report	46
Dept. of Special Education	47
Library/Media Services	48
Mary Lyon Foundation	49
Carl H. Nilman Scholarship Fund	49
Franklin County Technical School	50
Financial Reports	51
Board of Assessors	52
Rowe Average Tax Bill State Ranking 18 Year History	53
Property Valuations as of FY06 Revaluation	54
Board of Assessors – Property Transfers	64
Finance Committee	66
Town Accountant	67
Revenue & Expenditures	67
Appropriation Balances June 30, 2005	69
How Our Tax Dollars Were Spent in FY2005	73
Tax Collector's Report Fiscal Year 2005	73
Treasurer's Report	74
Human Services	75
Board of Health	76
Board of Health– Licensing, Tests and Inspections	77
Council on Aging	79
Health Services	80
Veterans' Agent	80
Planning & Environment	81
Agricultural Commission	83
Conservation Commission	84
Planning Board	85
By-Law Review Committee	85
Rowe Energy Committee	86
Rowe <i>Goal Post</i> Editor	86
Public Safety	87
Animal Inspector	88
Dog Officer	88
Emergency Medical Services	89
Fire Department	90
Police Department	92
Building Inspector	92
Plumbing Inspector	92
Wiring Inspections	92
Public Works	93
Beautification Committee	94
Cemetery Commission	94
Highway Department	95
Tree Warden	96
Summer Youth Employment	96
Regional Reports	97
Franklin Regional Council of Governments	98
Franklin County Cooperative Inspection Program	99
Franklin County Solid Waste Management District ..	100
Miscellaneous Information	101
United States of America - Commonwealth of Massachusetts Federal, State and Local Officials	103
Notes	104
Annual Town Meeting Warrant May 10, 2006	End of Book

Town of Rowe

County of Franklin Commonwealth of Massachusetts

(First Settlement—Fort Pelham 1744 – Originally Known as the Plantation of Myrifiield)
Incorporated February 9, 1785

Population: 381
Total Area: 24.07 Square Miles
Land Area: 23.55 Square Miles
Public Roads: 45.30 Miles
Elevation: 1,370 Feet
Longitude: W 072 53 55
Latitude: N 42 41 42

FORM OF GOVERNMENT: Board of Selectmen, Open Town Meeting

ANNUAL TOWN MEETING: Second Monday in May

ANNUAL ELECTION: First Saturday following Annual Town Meeting

Fiscal Year 2006 Tax Rates and Assessed Valuations*:

CLASS	TAX RATE	VALUATION	LEVY	% OF TOTAL
Residential	\$4.10 per thousand	\$ 42,502,710.00	\$ 174,261.11	7.1060%
Commercial	8.71 per thousand	293,083.00	2,552.75	0.1041%
Industrial	8.71 per thousand	155,369,764.00	1,353,270.64	55.2204%
Personal Property	8.71 per thousand	105,760,720.00	920,705.53	37.5695%
Total		\$303,872,277.00	\$2,450,790.03	100.00000%

Fiscal Year 2006 Revenue Sources

Tax Levy	\$2,450,790.00
Local Receipts	65,000.00
Cherry Sheet	166,682.00
Other Available Funds	99,862.00
Free Cash	210,000.00
Total	\$2,992,334.00

Fiscal Year 2006 Appropriations and Charges

Appropriations	\$2,845,377.00
Cherry Sheet Offsets	113,997.00
Cherry Sheet Charges	4,169.00
Snow & Ice Deficit	7,467.00
Allowance for Abatements & Exemptions	21,324.00
Total	\$2,992,334.00

**Information is from the Assessors Tax Rate Recapitulation*

Rowe At A Glance [Data supplied by MA Dept of Revenue Municipal Data Bank]

Socioeconomic

County	Franklin
School Structure	K-06
Form of Government	Selectmen / Open Town Meeting
2004 Population	349
2005 Labor Force	191
2005 Unemployment Rate	4.2
1999 Per Capita Income	28,134
2000 Population Per Square Mile	14.9
2000 Housing Units Per Square Mile	8.9
2004 Road Miles	35.89
EQV Per Capita (2004 EQV/2004 Population)	1,219,850
Number of Registered Vehicles (January 2005)	484
Average Age of Vehicles (January 2005)	10.32
2004 Number of Registered Voters	290

Fiscal Year 2006 Estimated Cherry Sheet Aid

Education Aid	157,589
General Government	9,093
Total Receipts	166,682
Total Assessments	(4,169)
Net State Aid	162,513

Fiscal Year 2005 Tax Classification

<i>Tax Classification</i>	<i>Assessed Values</i>	<i>Tax Levy</i>	<i>Tax Rate</i>
Residential	33,951,195	121,885	3.59
Open Space	0	0	0.00
Commercial	162,332	940	5.79
Industrial	311,676,844	1,804,609	5.79
Personal Property	79,685,730	461,380	5.79
Total	425,476,101	2,388,814	

Fiscal Year 2005 Revenues by Source

<i>Revenue Source</i>	<i>Revenue</i>	<i>% of Total</i>
Tax Levy	2,388,814	75.3
State Aid	154,924	4.9
Local Receipts	64,900	2.0
Other Available	565,974	17.8
Total	3,174,612	100.0

Fiscal Year 2005 Proposition 2 1/2 Levy Capacity

New Growth	2,023
Override	0
Debt Exclusion	0
Levy Limit	2,389,908
Excess Capacity	1,094
Ceiling	10,636,903
Override Capacity	8,246,995

Reserves

7/1/2005 Free Cash	253,569
FY2005 Overlay Reserve	20,165
FY2005 Stabilization Fund	2,005,062

Assessors' Revaluation

Most Recent	2003
Next Scheduled	2006

Fiscal Year 2005 Average Single Family Tax Bill *(bills issued semi-annually)*

Number of Single Family Parcels	206
Assessed Value of Single Family	142,572
Average Single Family Tax Bill	512

Fiscal Year 2005 Schedule A – Actual Revenues and Expenditures

	<i>General Fund</i>	<i>Special Revenue</i>	<i>Capital Projects</i>	<i>Enterprise Funds</i>	<i>Trust Revenue</i>	<i>Total All Funds</i>
Revenues	2,515,519	237,497			48,951	2,801,967
Expenditures	2,806,337	251,656	0	0	4,763	3,062,756
Police	20,511	0	0	0	0	20,511
Fire	43,050	0	0	0	0	43,050
Education	1,200,834	124,230	0	0	0	1,325,064
Public Works	623,525	75,602	0	0	0	699,127
Debt Service	0	0	0	0	0	0
Health Ins	88,992	0	0	0	0	88,992
Pension	250,595	0	0	0	0	250,595
All Other	578,830	51,824	0	0	4,763	975,004

Total Revenues and Expenditures Per Capita

	<i>General Fund</i>	<i>Special Revenue</i>	<i>Capital Projects</i>	<i>Enterprise Funds</i>	<i>Trust Revenue</i>	<i>Total All Funds</i>
Revenues	7,207.8	680.5	0.0	0.0	140.3	8,028.6
Expenditures	8,041.1	721.1	0.0	13.6	13.6	8,775.8

In Fond Remembrance

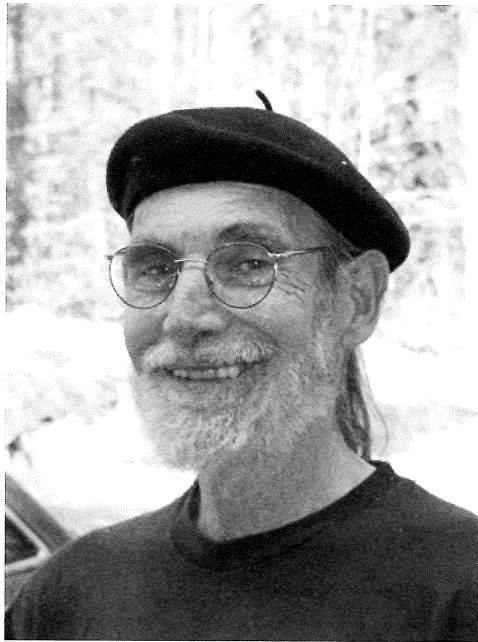

Frederick M. Katz

May 22, 1935 – October 13, 2005

Place of Death: Rowe MA



Alfred R. Cables

April 7, 1918 – December 20, 2005

Place of Death: Greenfield MA



GENERAL GOVERNMENT

Board of Selectmen

This has been a year of changes for the Town of Rowe. For one thing **Jack Williams** who has served the town in many positions for the past 30 years retired. At the Annual Town Meeting in May he was honored by then Chairman David Scrivens with a certificate of appreciation and a bottle of white out—with the comment that in case he (Jack Williams) decided to come back into politics, all he would have to do is white out the current retirement date and enter the new one when he retired again—thus saving the town from having to give him another certificate. This was accepted with the humor and well wishes that were intended.

Though the Selectboard still meets every other Tuesday, the times have been changed from 7:00 p.m. to 10:00 a.m. and 6:00 p.m. This was done so that all interested parties would have a chance to come to one of the meetings. This was done at the June 28th meeting. Later when we got into the Fall we then voted to make the meetings starting with the first one in December all 10:00 a.m. meetings, as none of us really wanted to come out on a cold winters night or end up having to cancel meetings because of snow storms or icy conditions. This will change back April 1st to alternating between 10:00 a.m. 6:00 p.m. meetings.

At the annual election in May Ms. Myra Bennett Carlow was elected as our newest Selectman, making it the first time in the history of Rowe that two women were serving on the Selectboard at the same time. Welcome aboard Myra.

The New Year also started with a new Town Clerk, **Heidi Cousineau**. She replaced former Town Clerk **Sue Wood**. I hear that since Sue has moved on to other things she has been going to college and has made the dean's list. It's good to see a former town employee doing well in their personal life, whether it is in retirement or academics.

Department of Public Works

As Selectmen it is our responsibility to work with our Public Works Department. This year the Selectmen made changes to hours the crew was working. We put them on a forty hour week with no overtime unless in an emergency for the non-winter months, working four 10's—four 10 hour days per week—with a flying 20 minute lunch break. What that means for those of you like me that didn't know what that means is that wherever the crew is at lunchtime, they take a twenty minute lunch break and then get back to work. Otherwise, if they went back to the garage then they got their regular lunch break with no pay. All the road crew seems to really enjoy the change and the longer weekends. Who wouldn't! The crew worked these new hours starting the first week of May going to the end of October. In November they went back to five 8's—five 8-hour days per week—for the late fall and winter months.

I also would like to take this time to personally thank **Jim Taylor** and ALL the road crew for their excellent job at maintaining the roads in fair and foul weather.

Public Safety

This part of the Selectman's report I take great pleasure in writing. I personally feel—and I am sure everyone in Rowe feels the same way—that just saying "Thank You" isn't really enough. **Police Chief Henry Dandeneau, Fire Chief/Emergency Management Director Ed May and EMS Director Gail May** and all of their personnel always go the extra mile to protect and serve this town. Our heartfelt Thank You to all of you!

Town Hall Staff

I wish to take this time to thank **Ellen Babcock** who took this new fledgling in politics under her wing. You have given me much support and answered any and all questions pertaining to town government. Also, I wish to thank the rest of the town hall staff for their dedicated and efficient work...**Sandy Daviau, Florence Veber, Sue Williams**, and our newest member **Heidi Cousineau**.

Other Highlights of 2005

The remodeling of the front entrance to the town hall is mostly completed. The new steps are in and the front doors have been replaced. There is a hand rail down the center of the steps for added safety. There is also a new side walk. It all looks really nice. There was one glitch though. It seems there is a leak somewhere in the heating system for the side walk to keep it free of ice. That will have to be repaired this coming spring.

Respectfully submitted for
The Selectboard,
Sheila Furgerson

Board Members:
Sheila Furgerson
Myra B. Carlow
David F. Scrivens (*resigned*)



Town Hall Front Entryway Project Underway



*Selectmen's Chair David Scrivens honoring
Selectman Jack Williams with a Certificate of Appreciation*

Appointments of Town Officials and Employees

(Unless otherwise specified, appointments are made by Board of Selectmen and expire June 2006.
Dates appointments were made are in parentheses.)

TOWN COORDINATOR (3 years—expires 2008)
Ellen L. Babcock (5/31/05)

TOWN ACCOUNTANT (3 years—expires 2008)
Ellen L. Babcock (5/31/05)

**ADMINISTRATIVE ASSISTANT/
ASSISTANT ACCOUNTANT**
Sandra P. Daviau (5/31/05)

CHIEF PROCUREMENT OFFICER
Ellen L. Babcock (5/31/05)

TOWN COUNSEL
Kopleman and Paige (5/17/05)

**DEPARTMENT OF PUBLIC WORKS
SUPERINTENDENT**
James W. Taylor (5/17/05)

ENVIRONMENTAL OFFICER
James W. Taylor (5/31/05)

TREE WARDEN
James W. Taylor (5/31/05)

EMERGENCY MANAGEMENT DIRECTOR
Edwin L. May (5/31/05)

FIRE CHIEF
Edwin L. May (5/17/05)

FIRE DEPARTMENT OFFICERS (6/7/05)
Daniel Miller, Deputy Chief
Dennis May, Captain
Paul McLatchy, Captain
William Reardon, Lieutenant
Rob Williams, Lieutenant
James White, Lieutenant

**COMMUNITY EMERGENCY RESPONSE
COORDINATOR**
Edwin L. May (4/19/05)

HAZARDOUS MATERIALS CONTROL OFFICER
Edwin L. May (5/31/05)

SPECIAL POLICE OFFICER - CHIEF
Henry J. Dandeneau (5/17/05)

SPECIAL POLICE OFFICERS (6/14/05)
Charles Bellows
Jared Bellows
Melinda Dyer
Holland Herzig

Christopher Selmi Hyytinen
Gail May
David Rich
Michael Smith

EMERGENCY MEDICAL SERVICES (5/17/05)
Gail May, EMT, EMS Coordinator
Christopher Selmi Hyytinen, EMT

ASSISTANT TOWN TREASURER
Sheila Furgerson (5/17/05)

TOWN HALL CUSTODIAN
Florence M. Veber (5/17/05)

INSPECTOR OF BUILDINGS
William G. Foster (7/26/05)

PLUMBING INSPECTOR
Gerald Jubinville (6/28/05)

WIRING INSPECTOR
James Slowinski, FCCIP (6/16/05)

CONSTABLE
Roger L. Brown (5/31/05)

DOG OFFICER
Russell Powers (11/15/05)

ANIMAL INSPECTOR
L. Norma Brown (3/22/05)

WEST NILE VIRUS COORDINATOR
L. Norma Brown (5/31/05)

SUMMER YOUTH EMPLOYMENT (5/17/05)
James W. Taylor, Grasshopper Superintendent
James Lively, Chief Supv, Grasshoppers
Ellen L. Babcock, Administrator

CONSERVATION COMMISSION (3-yr term)
Robert R. Rice (5/31/05) expires 2006
Robert J. Clancy (5/31/05) expires 2007
Ellen L. Babcock (5/31/05) expires 2007
Myra B. Carlow (5/31/05) expires 2008
Cynthia Laffond (11/15/05) expires 2008

AGRICULTURAL COMMISSION (6/7/05)
3-yr term, staggered
Carol F. Lively (3 yrs—expires 2008)
Laura S. Roberson (3 yrs—expires 2008)
Jonathon Lively (2 yrs—expires 2007)
Deborah L. Lively (2 yrs—expires 2007)
Debra Crowningshield (1 yr—expires 2006)

MEASURERS OF WOOD, BARK AND LUMBER

Ellsworth E. Palmer (5/31/05)
James H. Williams (5/31/05)
Thomas P. Danek, Jr. (5/31/05)

SUPERINTENDENT OF INSECT PEST/ELM DISEASE CONTROL

James W. Taylor (11/15/05)

FENCE VIEWERS (5/31/05)

Earl P. Carlow
Angela F. Foshay
David F. Scrivens

OLD HOME DAY COMMITTEE - FY06 (5/31/05)

Jennifer Morse
Brandon Sprague
Ellynn B. Packard
Margaret M. Woodside

OLD HOME DAY COMMITTEE - FY07

Margaret M. Woodside (11-29-05)
Carol F. Lively (11-29-05)
Michael J. Laffond (1-10-06)
Jennifer A. Morse (1-10-06)
MaryJo A. Phelps (1-10-06)
Ellynn B. Packard (2-07-06)

FRANKLIN REGIONAL COUNCIL OF GOVERNMENTS, REPRESENTATIVE TO

Sheila Furgerson (1/18/06)
David F. Scrivens [resigned]

FRANKLIN REGIONAL PLANNING BOARD, REPRESENTATIVE TO

[Vacant]

REGISTRARS OF VOTERS (6/7/05)

Heidi Cousineau (R)
Judith A. Pierce (R)
Ellynn B. Packard (D)
Helen R. Shields (D)

ELECTION OFFICERS (6/28/05)

Lillian P. Danek	Warden
Sandra P. Daviau	Deputy Warden
Robin W. Reed	Clerk
Alan W. Bjork	Deputy Clerk

ELECTION WORKERS (11/29/05)

John R. H. Packard (D)
Earl Carlow (D)
Shirley Veber (R)
George Gaudry (R)

MMAC (MOHAWK MUNICIPAL ADVISORY COMMITTEE) REPRESENTATIVE

Myra B. Carlow (5/17/05)

CULTURAL COUNCIL

Staggered 3-yr terms; maximum 2 terms
Jo-ann M. Brown (1st term, expires 6/1/07)

Annmarie Demetz (1st term expires 6/1/08)
Ellynn B. Packard (2nd term, expires 10/1/07)
Daureen Petersen (1st term expires 6/1/08)
Susan C. Wood (1st term expires 8/10/07)
Anne E. Besgen (2nd term expired 11/05)

BEAUTIFICATION COMMITTEE (5/31/05)

Ellen L. Babcock
Marilyn H. Belval
Jo-ann M. Brown
MaryJo A. Phelps
Richard A. Tower, Sr.
John H. Williams

COUNCIL ON AGING (6/16/05)

Sandy P. Daviau
Ruth E. Loomis
Christine A. Tower
Jo-ann M. Brown
James M. McKee

ZONING BOARD OF APPEALS (3 year terms)

Lillian H. Danek, Term Expires 2006
Floyd W. Smith, Term Expires 2006
Roger L. Brown (6/8/04) Term Expires 2007
Judith A. Pierce (6/8/04) Term Expires 2007
George Gaudry (5/31/05) Term Expires 2008

ZBA ALTERNATES – max two 3- year terms

Ellen L. Babcock (6/8/04) Term Expires 2007
Sandra P. Daviau (6/8/04) Term Expires 2007

AGENT FOR VETERANS

David F. Scrivens (5/17/05)

BY-LAW REVIEW COMMITTEE

Michael Posever
John H. Williams
Angela Foshay
Myra B. Carlow
Ellynn B. Packard

FRANKLIN REGIONAL TRANSIT AUTHORITY REPRESENTATIVE

Floyd W. Smith (6/7/05)

CARL NILMAN SCHOLARSHIP FUND

Karen Soviecke (6/7/05)

ROWE HISTORICAL COMMISSION (3-yr term)

Susan P. Gleason (8/10/04) 2-Yr Term Expires 2006
Ellynn B. Packard (8/10/04) 3-Yr Term Expires 2007
Roger L. Brown (11/15/05) 3-Yr Term, Expires 2008

COMMUNITY /SENIOR CENTER STUDY COMMITTEE (5/17/05)

Danette Reynolds-Gallagher
Ellen L. Babcock
Judy Pierce
James Lively
James McKee
Myra B. Carlow
Daureen Petersen

ROWE ENERGY COMMITTEE (6/7/05)

John R. H. Packard
Earl Carlow
Carlos Heiligmann
David F. Scrivens
David A. Roberson

**FRANKLIN COUNTY SOLID WASTE
MANAGEMENT DISTRICT, REP TO**

Angela F. Foshay (6/7/05)

FIELD DRIVER

Ellen L. Babcock (5/31/05)

POUNDKEEPER

Ellen L. Babcock (5/31/05)

**YANKEE LAND PRESERVATION
COMMITTEE (6/7/05)**

Ellen L. Babcock
Roger L. Brown
Robert J. Clancy
Henry J. Dandeneau
Sheila Furgerson
Leonard J. Laffond
William E. Loomis
Ellynn B. Packard
MaryJo A. Phelps
David F. Scrivens
John H. Williams

Appointments to Fill Elected Position Vacancies

Notes: Appointees terms will expire at the Annual Town Election May 2006.

FINANCE COMMITTEE

David A. Cousineau – *July 12, 2005*
(Joint Appointment Selectmen/Finance Committee)
*[Filling vacancy created by resignation of Myra Carlow
5/16/05]*

Appointments by Other Boards/Committees

TOWN NURSE PRACTITIONER

Ruth E. Loomis, NP (6/08/05—Board of Health)

**RECYCLING COORDINATOR/
TRANSFER STATION ATTENDANT**

Richard A. Tower, Sr. (6/08/05—Board of Health)

HEALTH AGENT FOR TITLE 5 MATTERS

Lisa Danek Burke (6/08/05—Board of Health)

HEALTH AGENT

Sharon L. White (6/08/05—Board of Health)

BOARD OF HEALTH CLERK

Ellen L. Babcock (6/8/05)—Board of Health)

TOWN OF ROWE ATTENDANCE OFFICER

Gail May (6/14/05—Rowe School Committee)

Town of Rowe Organizational Chart

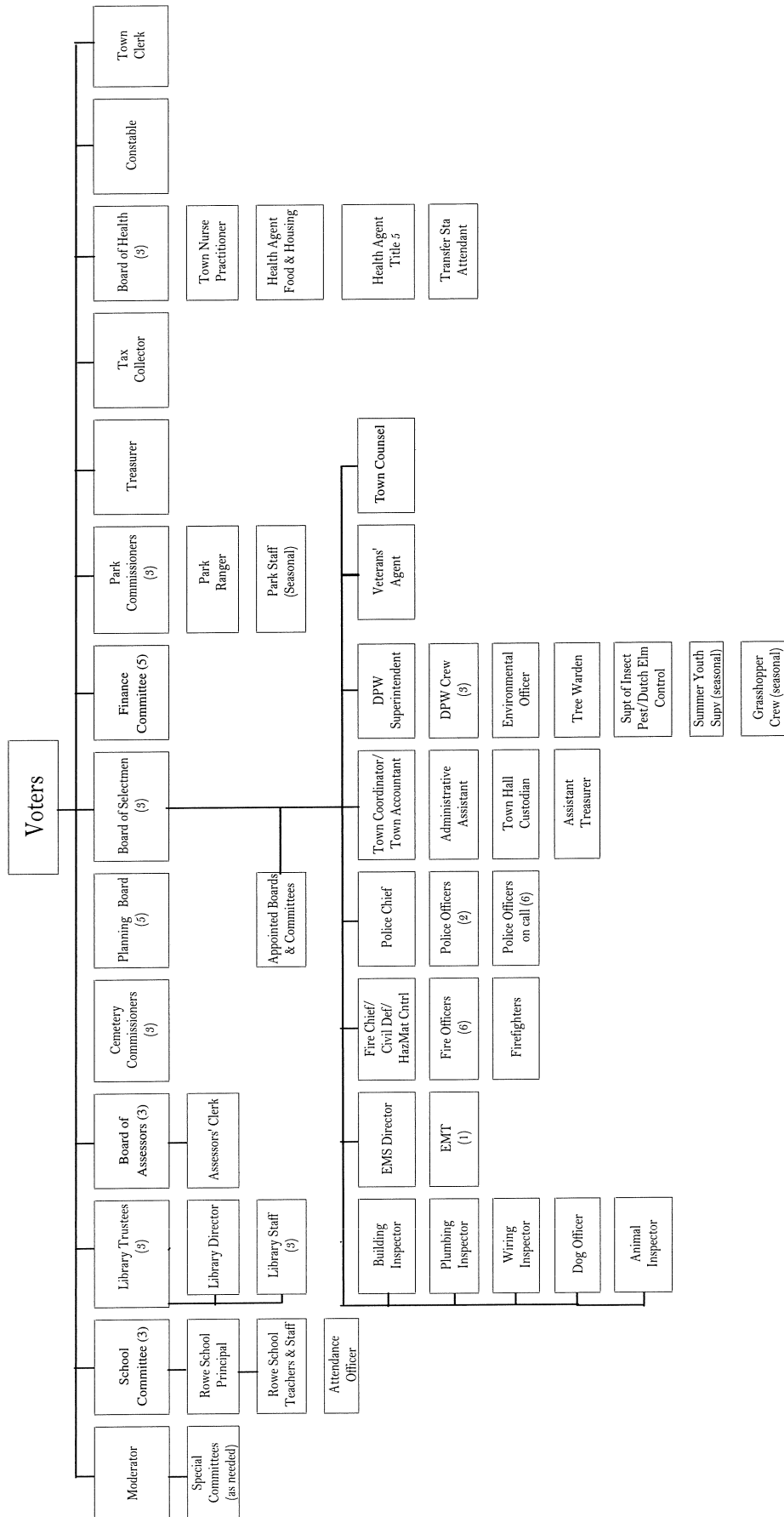

Town of Rowe

Boards, Committees & Other Positions

Appointed by the Selectboard

Administration & Finance	Public Works	Culture & Recreation	Human Services	Public Safety	Schools
By-Law Review Committee	Beautification Committee	Cultural Council	Agricultural Commission	Building Code Board of Appeals	Carl Nilman Scholarship Fund
Community Center Study Committee	Conservation Commission	Old Home Day Committee	Council on Aging	Zoning Board of Appeals	MMAC Representative
Register of Voters	Measurers of Wood, Bark & Lumber	Rowe Historical Commission	FCCA Representative	Fence Viewers	
Election Officers	YAEC Land Preservation Comm		FCHCC Representative	Field Driver	
Election Officers	Rowe Energy Committee		FCSWMD Representative	Pound Keeper	
FRCOG Representative					

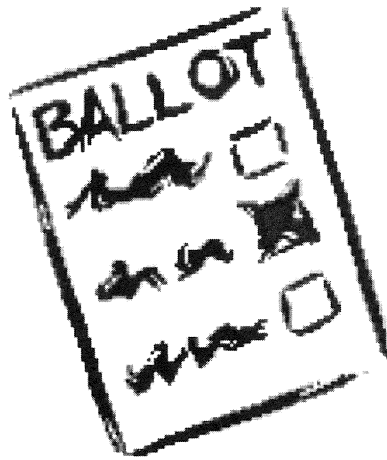

TOWN CLERK

Report of the Town Clerk – Vital Statistics

BIRTHS

Mass. General Law prohibits the release of information for persons under age 17 without parental permission. The birth date of a minor is not public record.

WILLIAM BURNETT COWIE
Janet L. B. Cowie
Bruce W. Cowie
Place of Birth: Greenfield MA

MARRIAGES

Charles L. Avery
Linda E. Jackman
August 21, 1005
Married in Rowe

DEATHS

Frederick M. Katz
May 22, 1935 – October 13, 2005
Place of Death: Rowe MA

Alfred R. Cables
April 7, 1918 – December 20, 2005
Place of Death: Greenfield MA

Respectfully submitted,
Heidi Cousineau
Town Clerk

Report of the Town Clerk – Licenses/Permits Sold

DOG LICENSES

36 Males@ \$3.00	\$111.00
4 Females @ \$6.00	24.00
45 Spayed Females @ \$3.00	135.00
1 Kennel (10 dogs or less)	25.00
TOTAL	\$295.00
Less fees retained by Town Clerk	- 64.50

Total Paid to Town Treasurer \$ 230.50

SPORTING LICENSES

F1 - Resident Fishing @ \$22.50	(16)	\$ 360.00
F2 - Resident Minor Fishing @ \$6.50	(00)	0.00
F3 - Resident Fishing 65-69 @ \$11.25	(03)	33.75
F4 - Resident Fishing 70 and over - Free	(02)	Free
F6 - Non-resident fishing @\$32.50	(03)	97.50
F7 - Non-resident fishing-3 day @\$18.50	(02)	37.00
F8 - Resident fishing-3 day @\$7.50	(02)	15.00
F9 - Non-Resident fishing 15-17 @\$6.50	(00)	0.00
H1 - Resident Hunting @ \$22.50	(01)	22.50
H2 - Resident Hunting 65-69 @ \$11.25	(01)	11.25
H5 - Non-Res Hunting Big Game@\$94.50	(02)	189.00
H6 - Non-Res Hunting Sm Game@\$60.50	(02)	121.00
H8 - Resident Minor Hunting @ \$6.50	(03)	19.50
S1 - Resident Sporting @ \$40.00	(27)	1,080.00
S2 - Resident Sporting 65-69 @ \$20.00	(04)	80.00
S3 - Resident Sporting 70+ over - Free	(15)	Free
DS- Duplicate Sporting @ \$2.50	(01)	2.50
TOTAL		\$2,069.00

STAMPS

M1 - Archery @ \$5.10	(08)	40.80
M2 - Waterfowl Stamp @ \$5.00	(00)	0.00
M3 - Primitive Firearm Stamp @ \$5.10	(14)	71.40
W1 - Resident Wildlife Stamp @\$5.00	(57)	285.00
W2 - Non-Resident Wild. Stamp @\$5.00	(09)	45.00
TOTAL		\$442.50

TOTAL FEES COLLECTED \$ 2,511.20
Less fees retained by Town Clerk -35.20

Total Paid to MassWildlife \$ 2,476.00

RAFFLE PERMITS

One (1) PTP Raffle @ \$10.00	\$ 10.00
One (1) Rowe Comm Church Raffle @ \$10.00	10.00
One (1) Other @ \$20.00	20.00
Total Paid To Town Treasurer	\$ 40.00

Annual Town Election Results

MAY 14, 2005 - ROWE TOWN HALL
215 residents, of 288 registered, voted

Election Officials:

Lillian Danek – Warden
William Brown – Clerk
John Packard – Teller

Shirley Veber – Teller
Judith Pierce – Constable
Heidi Cousineau – Town Clerk

BOARD OF SELECTMEN (3 YEARS)

Myra Bennett Carlow – 124
Daniel R. Phelps - 90
Write-in - 1

BOARD OF ASSESSORS (3 YEARS)

Frederick N. Williams - 184
Blanks - 22
Write-ins – 9

BOARD OF HEALTH (3 YEARS)

Danette Reynolds-Gallagher - 135
Blanks – 45
John H. Williams - 24
Write-ins - 11

FINANCE COMMITTEE (3 YEARS)

[two seats]
William J. Baker – 140
William A. Loomis - 120
Blanks – 110
David A. Cousineau – 50
Kristen Swenson - 8
Write-ins – 2

LIBRARY TRUSTEE (3 YEARS)

Ellynn B. Packard – 190
Blanks - 24
Write-in – 1

PARK COMMISSIONER (3 YEARS)

Eric A. Pike – 164
Blanks– 35
Russell Jolly - 9
Write-ins – 7

PLANNING BOARD (5 YEARS)

Angela F. Foshay – 103
Jennifer A. Morse - 101
Blanks - 9
Write-ins – 2

PLANNING BOARD (4 YEARS)

David A. Roberson - 170
Blanks - 37
Write-ins – 8

SCHOOL COMMITTEE (3 YEARS)

Margaret B. Rice– 159
Blanks – 45
Write-ins – 11

CEMETERY COMMISSION (3 YEARS)

James W. Taylor - 188
Blanks - 24
Write-ins – 3

CONSTABLE (3 YEARS)

Christine A. Tower – 189
Blanks - 26

TOWN CLERK (3 YEARS)

Heidi Cousineau – 194
Blanks - 19
Write-ins – 2

TREASURER (3 YEARS)

Susan A. Williams – 192
Blanks – 23

**BALLOT QUESTIONS FOR PROPOSITION 2^{1/2}
OVERRIDES:**

**QUESTION #1: \$ 7,000 OVERRIDE FOR FIXED
ASSET INVENTORY**

Blanks 215

**QUESTION #2: \$ 4,000 OVERRIDE FOR MICRO-
FILMING TOWN RECORDS**

Blanks 215

**QUESTION #3: \$ 25,000 OVERRIDE FOR TOWN
HALL PHONE SYSTEM AND MUNICIPAL CENTER
IT SYSTEM UPGRADE**

Blanks 215

**QUESTION #4: \$15,000 OVERRIDE FOR GRACY
HOUSE PAINTING AND REPAIR**

Blanks 215

**QUESTION #5: \$ 60,000 OVERRIDE FOR
MOHAWK TECH SUPPORT POSITIONS**

Blanks 215

**QUESTION #6: \$ 4,000 OVERRIDE FOR CEM-
ETERY HEADSTONE AND FENCE REPAIR
PROJECTS**

Blanks 215

**QUESTION #7: \$ 5,000 OVERRIDE TO EXPAND
NORTH CEMETERY**

Blanks 215

**QUESTION #8: \$ 15,000 OVERRIDE FOR STABI-
LIZATION FUND**

Blanks 215

Elected Town Officials

BOARD OF ASSESSORS

Ellen L. Babcock 2006
Heidi Cousineau 2007
Frederick N. Williams, Chair 2008

BOARD OF HEALTH

Angela F. Foshay 2006
Richard E. Alix, Chair 2007
Danette Reynolds-Gallagher 2008

BOARD OF SELECTMEN

~~David F. Scrivens~~ [resigned 1-4-06] 2006
Sheila Furgerson, Chair 2007
Myra B. Carlow 2008

CEMETERY COMMISSION

Richard A. Tower, Sr. 2006
James H. Williams, Chair 2007
James W. Taylor 2008

CONSTABLE

Christine A. Tower 2008

FINANCE COMMITTEE

Carlos Heiligmann 2006
~~Myra B. Carlow~~ [resigned] 2006
David A. Cousineau [appointed] 2006
Jean A. Atwood 2007
William A. Loomis, Chair 2008
William J. Baker 2008

LIBRARY TRUSTEES

Jo-ann M. Brown 2006
Evelyn L. Dandeneau, Chair 2007
Ellynn B. Packard 2008

MODERATOR

Robert J. Clancy 2007

PARK COMMISSION

Mary Jo Phelps, Chai 2006
Michael S. Laffond 2007
Eric A. Pike 2008

PLANNING BOARD

Michael M. Posever, Chair 2006
Rebecca P. Bradley 2007
~~David F. Scrivens~~ [resigned] 2008
David A. Roberson 2009
Angela F. Foshay 2010

SCHOOL COMMITTEE

Lisa Danek Burke 2006
Margaret M. Woodside 2007
Margaret B. Rice, Chair 2008

TAX COLLECTOR

Sandra P. Daviau 2007

TOWN CLERK

Heidi Cousineau 2008

TREASURER

Susan A. Williams 2008

Appointments by Selectmen - Sworn in by Town Clerk

ADMINISTRATIVE ASSISTANT

ASSISTANT ACCOUNTANT

Sandra P. Daviau - June 8, 2005

AGENT FOR VETERANS

David F. Scrivens - June 24, 2005

AGRICULTURAL COMMISSION

Carol F. Lively - July 29, 2005
Laura Roberson - July 1, 2005
Jonathan Lively - July 2, 2005
Debra L. Lively - October 4, 2005
Debra Crowningshield - July 23, 2005

ANIMAL INSPECTOR

L. Norma Brown - July 22, 2005

ASSISTANT TREASURER

Sheila Furgerson - July 2, 2005

BEAUTIFICATION COMMITTEE

Joanne M. Brown - July 7, 2005
Ellen L. Babcock - June 21, 2005
John H. Williams - June 24, 2005
Richard A. Tower - June 18, 2005
Marilyn Belval - June 27, 2005
Mary Jo Phelps - August 12, 2005

BOARD OF HEALTH CLERK

Ellen L. Babcock - June 24, 2005

BY-LAW REVIEW COMMITTEE

Ellynn B. Packard - June 24, 2005
John H. Williams - June 24, 2005

Myra B. Carlow – June 21, 2005
Angela F. Foshay - June 21, 2005
Michael M. Posever - August 17, 2005

CARL NILMAN SCHOLARSHIP FUND

Karen Soviecke - August 5, 2005

CHIEF PROCUREMENT OFFICER

Ellen L. Babcock - June 21, 2005

COMMUNITY CENTER STUDY COMMITTEE

Ellen L. Babcock - June 21, 2005
Danette Reynolds- Gallagher - May 31, 2005
James Lively - July 1, 2005
Myra B. Carlow - June 21, 2005
Daureen Petersen - July 8, 2005

COMMUNITY EMERGENCY RESPONSE COORDINATOR

Edwin L. May - June 29, 2005

CONSERVATION COMMISSION

Ellen L. Babcock – June 21, 2005
Robert J. Clancy – June 27, 2005
Myra B. Carlow - June 21, 2005
Cynthia M. Laffond - November 17, 2005

CONSTABLE

Roger L. Brown – June 1, 2005
Judith A. Pierce - May 13, 2005

COUNCIL ON AGING

Jo-ann M. Brown – July 1, 2005
Sandra P. Daviau – June 8, 2005
Ruth E. Loomis – July 26, 2005
James M. McKee – August 5, 2005
Christine A. Tower – June 30, 2005

CULTURAL COUNCIL

Jo-ann M. Brown - July 1, 2005
Ellynn B. Packard – June 24, 2005
Susan Wood - July 29, 2005
Daureen Petersen - July 8, 2005

ELECTION WORKERS- 2005

L. Norma Brown - May 6, 2005
Lillian P. Danek - May 13, 2005
William M. Brown - May 6, 2005
John R. H. Packard - May 6, 2005
Barbara Stickney - May 6, 2005
Shirley Veber - May 6, 2005

ELECTION WORKERS - 2006

Lillian P. Danek - Sept. 28, 2005
Robin W. Reed - Dec. 12, 2005
Alan W. Bjork - Dec. 12, 2005
John R.H. Packard - Dec. 6, 2005
Sandra P. Daviau - July 8, 2005

EMS COORDINATOR

Gail May – June 1, 2005

EMERGENCY MEDICAL TECHNICIAN (EMT)

Gail May – June 1, 2005
C. Selmi Hyytinen – July 9, 2005

ENERGY COMMITTEE

David A. Roberson - July 8, 2005
David F. Scrivens - June 24, 2005
John R. H. Packard - July 27, 2005
Earl Carlow - June 21, 2005

ENVIRONMENTAL OFFICER

James W. Taylor – June 21, 2005

FENCE VIEWERS

Angela F. Foshay - June 21, 2005
Earl Carlow - June 21, 2005
David F. Scrivens - June 21, 2005

FIELD DRIVER

Ellen L. Babcock - June 21, 2005

FINANCE COMMITTEE

David A. Cousineau – August 1, 2005

FIRE CHIEF/EMERGENCY MANAGEMENT DIRECTOR AND HAZARDOUS MATERIALS CONTROL OFFICER

Edwin L. May – June 29, 2005

FIRE DEPARTMENT - OFFICERS

Daniel J. Miller , Deputy Chief - July 2, 2005
William N. Reardon, Lieutenant - July 9, 2005
Robert O. Williams - November 8, 2005
James A. White - October 3, 2005

FRANKLIN COUNTY SOLID WASTE MANAGEMENT DISTRICT,

Representative to

Angela F. Foshay - June 21, 2005

FRANKLIN REGIONAL TRANSIT AUTHORITY, Representative to

Floyd W. Smith - August 8, 2005

HEALTH AGENT - TITLE 5 MATTERS

Lisa Danek Burke - November 15, 2005

HIGHWAY SUPERINTENDENT

James W. Taylor – June 21, 2005

HISTORICAL COMMISSION

Ellynn B. Packard - February 2, 2005
Roger L. Brown - November 28, 2005

INSPECTOR OF BUILDINGS

William G. Foster – July 29, 2005

MMAC

(Mohawk Municipal Advisory Committee)

Myra B. Carlow - June 21, 2005

MEASURERS OF WOOD, BARK & LUMBER

Ellsworth E. Palmer – June 23, 2005
James H. Williams - July 16, 2005
Thomas P. Danek - July 8, 2005

NURSE PRACTITIONER

Ruth E. Loomis - July 26, 2005

OLD HOME DAY COMMITTEE -FY06

Jennifer A. Morse – June 24, 2005
Brandon A. Sprague - June 23, 2005
Ellynn B. Packard - April 15, 2005
Margaret M. Woodside - June 24, 2005

PLUMBING/GAS INSPECTOR

Gerald Jubinville – August 12, 2005

POLICE CHIEF

Henry J. Dandeneau – June 21, 2005

POUND KEEPER

Ellen L. Babcock - June 21, 2005

**RECYCLING COORDINATOR/
TRANSFER STATION ATTENDANT**

Richard A. Tower – June 18, 2005

REGISTRAR OF VOTERS

Judith A. Pierce - July 29, 2005
Heidi Cousineau - June 27, 2005
Helen R. Shields - November 4, 2005
Ellynn B. Packard - July 11, 2005

**FRANKLIN REGIONAL COUNCIL OF
GOVERNMENTS, Representative to**

David F. Scrivens - June 24, 2005

SPECIAL POLICE OFFICERS

Gail May – June 1, 2005
Charles Bellows – July 9, 2005
Jared Bellows – July 9, 2005
Melinda Dyer – July 11, 2005
C. Selmi Hyytinen - July 9, 2005
David Rich - June 24, 2005

**SUMMER YOUTH EMPLOYMENT
SUPERINTENDENT**

James W. Taylor - Grasshopper Supt. - June 21, 2005
James Lively, Chief Supv, Grasshoppers - July 1, 2005
Ellen L. Babcock, Administrator - June 21, 2005

**SUPERINTENDENT OF INSECT PEST/
ELM DISEASE CONTROL**

James W. Taylor - December 2, 2005

**TOWN ACCOUNTANT/
TOWN COORDINATOR**

Ellen L. Babcock - June 21, 2005

TREE WARDEN

James W. Taylor - June 21, 2005

WEST NILE VIRUS COORDINATOR

Norma Brown - July 22, 2005

YANKEE LAND PRESERVATION COMMITTEE

David F. Scrivens - June 24, 2005
Ellen L. Babcock - June 21, 2005
Sheila Furgerson - July 2, 2005
Roger L. Brown - July 1, 2005
Robert J. Clancy - June 27, 2005
Henry J. Dandeneau - June 21, 2005
Leonard J. Laffond - June 20, 2005
William E. Loomis - July 29, 2005
Ellynn B. Packard - June 24, 2005
John H. Williams - June 24, 2005

ZONING BOARD OF APPEALS

Judith Pierce - June 27, 2005
Roger Brown - July 1, 2005
George Gaudry - August 7, 2005

RESIGNATIONS**Planning Board**

David F. Scrivens - May 16, 2005

Finance Committee

Myra B. Carlow - May 16, 2005

Annual Town Meeting Official Results – FY2005

Town of Rowe COMMONWEALTH OF MASSACHUSETTS May 9, 2005

The Annual Town Meeting was held at the Rowe Elementary School on Monday, May 9, 2005.

Moderator: Robert J. Clancy
Town Clerk: Heidi Cousineau
Selectboard: David F. Scrivens, Sheila Furgerson and John H. Williams
Town Counsel: Edward M. Reilly

The meeting was called to order at 7:00 pm, a quorum being present. The following Tellers were sworn in by the Moderator: Sandra Daviau, James McKee, Nicole Miller and Carole Veber.

The Moderator asked for a moment of silence to honor Town Residents who had passed on since last year's Annual Town Meeting.

Assessor Rick Williams gave a brief explanation of the Proposition 2½ Override vote to take place at the Annual Town Election on May 14, 2005, and the current status of the revaluations of both the recently-sold USGen New England hydro facilities and the recently decommissioned Yankee Atomic Nuclear Power Station.

Chairman of the Board of Selectmen David Scrivens presented a plaque to Selectman John H. Williams who is retiring from municipal office after serving the town in many different capacities for the past 53 years. Mr. Williams was given a standing ovation for his many contributions and dedication to the town.

ARTICLE 1: The motion was made and seconded to accept the reports of the Town officers and committees.

ORAL UNANIMOUS AFFIRMATIVE VOTE

ARTICLE 2: The motion was made and seconded to authorize the Board of Selectmen to choose all necessary officers not elected by ballot for the ensuing year.

ORAL UNANIMOUS AFFIRMATIVE VOTE

ARTICLE 3: The motion was made and seconded to **RAISE and APPROPRIATE** the following sums for the conduct of **General Government**, including the charges and expenses of the various town offices, and compensation for elected and appointed officials for the 2006 fiscal year.

Administration

General Administration	\$29,000.00
Summer Youth Employment Program	25,500.00
Town Officer Expenses	1,250.00
Municipal Audit	5,000.00
Municipal Center Custodian Wages	16,605.00
Municipal Center Operation/Maintenance	18,000.00
Gracy House Maintenance/Repair	100.00
Municipal Center Fuel Oil	2,500.00
Elevator Maintenance Contract	5,500.00
Bank Charges/Loan Interest	500.00
IT Hardware/Software	7,200.00
Computer Network Support	16,000.00
Printing Town Reports	3,250.00
Legal Expenses	6,000.00
Subtotal Administration	136,405.00

Bonding and Insurance 45,000.00

Franklin Regional Council of Governments

FRCOG Core Assessment	25,590.00
FRCOG Statutory Assessment	9,058.00
Fees for Services	5,000.00
Subtotal FRCOG	39,648.00

Board of Selectmen Office

Selectmen Stipends	5,400.00
Town Coordinator/Town Accountant Salary	50,102.00
Administrative Asst/Asst Acctg	
Officer Compensation	9,225.00
Subtotal Selectmen Office	64,727.00

Assessors Office

Assessors Stipends	4,950.00
Assessors' Clerk Compensation	7,700.00
Operations	3,000.00
IT Hardware/Software	2,500.00
Mapping	1,000.00
Revaluation/Property Update	1,000.00
Subtotal Assessors Office	20,150.00

Treasurer Office

Treasurer Stipend	6,000.00
Assistant Treasurer Compensation	100.00
Subtotal Treasurer Office	6,100.00

Tax Collector Stipend

6,000.00

Town Clerk Office

Town Clerk Stipend	6,000.00
Registrars & Census Takers Compensation	350.00
Election/Teller Expense	2,000.00
Subtotal Town Clerk Office	8,350.00

Miscellaneous	
Beautification	2,000.00
Council on Aging	5,500.00
Subtotal Miscellaneous	7,500.00
School Committee Stipends	4,160.00
Planning Board	
Operation	500.00
Goal Post Publication	18,700.00
Subtotal Planning Board	19,200.00
Veterans' Services	
Veterans' Agent Stipend	500.00
Operations	400.00
Veterans' Benefits	100.00
Subtotal Veterans' Services	1,000.00
Miscellaneous Officer Stipends	
Moderator	400.00
Constable	500.00
Animal Inspector	500.00
Dog Officer	600.00
Subtotal Miscellaneous Officer Stipends	2,000.00
Sub-Total GENERAL GOVERNMENT	360,240.00

ORAL AFFIRMATIVE VOTE

ARTICLE 4: The motion was made and seconded to **RAISE and APPROPRIATE** the sum of **\$7,000.00** for the purpose of preparing a **Fixed Asset Inventory** of all town land, buildings, vehicles, furnishings, fixtures, equipment, tools, etc., subject to a successful Proposition 2½ Override Vote at the Annual Town Election on May 14th.

**MOTION DEFEATED BY ORAL VOTE.
OVERRIDE VOTE DISREGARDED**

ARTICLE 5: The motion was made and seconded to **APPROPRIATE from FREE CASH** the sum of **\$4,000.00** for the purpose of Microfilming Town Records.

**MOTION PASSED BY NEAR-UNANIMOUS
ORAL VOTE**

ARTICLE 6: The motion was made and seconded to **RAISE and APPROPRIATE** the sum of **\$25,000.00** for the purpose of **Upgrading the Town Hall Phone System and Upgrading the Internet Connection for the Municipal Center** (Town Hall, Fire Station, Library and Town Garage), subject to a successful Proposition 2½ Override Vote at the Annual Town Election on May 14th.

**MOTION WAS DEFEATED.
OVERRIDE VOTE DISREGARDED**

ARTICLE 7: The motion was made and seconded to **RAISE and APPROPRIATE** the sum of **\$15,000.00** for the purpose of **Gracy House Painting and Repair**, subject to a successful Proposition 2½ Override Vote at the Annual Town Election on May 14th.

A motion was made and seconded to table Article 7.

**ORAL AFFIRMATIVE VOTE TO TABLE ARTICLE 7.
OVERRIDE VOTE DISREGARDED**

ARTICLE 8: The motion was made and seconded to **TRANSFER** the sum of **\$9,500.00** from the **Soule Property Study** account to the **Gracy House Painting and Repair** account.

A motion was made and seconded to **AMEND** the article to read: to **TRANSFER** the sum of **\$9,500.00** from the **Soule Property Study** account to the **Gracy House / Soule Property Painting and Repair** account.

**ARTICLE 8, AS AMENDED, PASSED BY
ORAL UNANIMOUS VOTE**

TOTAL GENERAL GOVERNMENT	373,740.00
---------------------------------	-------------------

ARTICLE 9: The motion was made and seconded to **RAISE and APPROPRIATE** the following sums for **Public Schools** for the 2006 fiscal year.

Instructional Programs/Tuition to Mohawk & FCTech	606,586.00
Instructional Staff Training	15,450.00
Special Education and Other Tuitions	63,652.00
Speech Pathology & Audiology	14,243.00
Psychological Services	13,892.00
Library Services	24,949.00
Health Services	58,579.00
School Committee	20,150.00
Principals Office	110,080.00
Food Services	22,276.00
Plant Operations	84,780.00
Shared Services	64,032.00
Pupil Transportation	16,503.00
Special Education Transportation	3,476.00
New Transportation Equipment	530.00
Sub-total Public Schools	1,119,178.00
School Choice Estimated Receipts	-90,000.00

Sub-Total SCHOOLS	1,029,178.00
--------------------------	---------------------

ORAL AFFIRMATIVE NEAR-UNANIMOUS VOTE

ARTICLE 10: The motion was made and seconded to **RAISE and APPROPRIATE** the sum of **\$60,000.00** for the purpose of funding one (1) **Technology Support position (with benefits)** and a portion of one (1) **additional Technology Support position at the Mohawk Trail Regional Middle/High School** for the 2006 fiscal year, subject to a successful Proposition 2½ Override Vote at the Annual Town Election on May 14th.

A motion was made and seconded to **AMEND** the article to read: To see if the Town will vote to **APPROPRIATE from FREE CASH** the sum of **\$60,000.00** for the purpose of funding one (1) **Technology Support position (with benefits)** and a portion of one (1) **additional Technology Support position at the Mohawk Trail Regional Middle / High School** for the 2006 fiscal year.

**THE ARTICLE, AS AMENDED, PASSED BY
NEAR-UNANIMOUS VOTE
OVERRIDE VOTE DISREGARDED**

TOTAL SCHOOLS 1,089,178.00

ARTICLE 11: The motion was made and seconded to **RAISE and APPROPRIATE** the following sums for the **Protection of Persons and Property** for the 2006 fiscal year.

Police Department	
Police Chief Stipend	8,500.00
Police Officers Compensation	13,686.00
Operations	6,600.00

Subtotal Police Department	28,786.00
----------------------------	-----------

Fire Department	
Fire Chief Stipend	6,000.00
Officers Stipends	6,000.00
Firefighter Reimbursements	7,000.00
Forest Fire Control	100.00
General Operations	23,050.00
Civil Defense Operations	1,000.00
Hazardous Material Control	1,000.00

Subtotal Fire Department	44,150.00
--------------------------	-----------

Emergency Medical Service	
Coordinator Stipend	1,500.00
Operations and Maintenance	3,500.00
Emergency Personnel Stipends/Expenses	3,600.00
New Ambulance Fund (Charlemont)	2,000.00

Subtotal Emergency Medical Service	10,600.00
------------------------------------	-----------

Street Lighting	4,500.00
------------------------	----------

Inspections	
Building Inspector Fees (Estimated)	4,500.00
Electrical Inspector Stipend	1,900.00
Plumbing Inspector Stipend	1,050.00

Subtotal Inspections	7,450.00
----------------------	----------

Cemeteries Maintenance	7,000.00
-------------------------------	----------

Conservation Commission Operation	200.00
------------------------------------------	--------

Sub-Total PROTECTION OF PERSONS/PROPERTY	102,686.00
-----------------------------------------------------	-------------------

ORAL UNANIMOUS AFFIRMATIVE VOTE

ARTICLE 12: A motion was made and seconded to postpone Article 12 (concerning fire ponds) indefinitely.

**ORAL AFFIRMATIVE VOTE TO
POSTPONE ARTICLE 12 INDEFINITELY**

ARTICLE 13: The motion was made and seconded to **RAISE and APPROPRIATE** the sum of **\$4,000.00** for **Cemetery Fence and Headstone Repairs**, subject to a successful Proposition 2½ Override Vote at the Annual Town Election on May 14th.

Amendment #1: A motion was made and seconded to

AMEND the article to **delete the words** "subject to a successful Proposition 2½ Override Vote at the Annual Town Election on May 14th."

**AMENDMENT #1 PASSED BY
ORAL AFFIRMATIVE VOTE**

Amendment #2: A motion was made and seconded to **AMEND** Article 13 to read: to **APPROPRIATE from FREE CASH** the sum of \$4,000.00 for **Cemetery Fence and Headstone Repairs**.

**AMENDMENT #2 PASSED BY
ORAL AFFIRMATIVE VOTE
ARTICLE 13, AS AMENDED, PASSED BY
ORAL AFFIRMATIVE VOTE**

ARTICLE 14: The motion was made and seconded to **RAISE and APPROPRIATE** the sum of **\$5,000.00** for **Expansion of the North Cemetery**, subject to a successful Proposition 2½ Override Vote at the Annual Town Election on May 14th.

**MOTION DEFEATED BY ORAL VOTE.
OVERRIDE VOTE DISREGARDED**

TOTAL PROTECTION OF PERSONS/PROPERTY	106,686.00
-------------------------------------------------	-------------------

ARTICLE 15: The motion was made and seconded to **RAISE and APPROPRIATE** the following sums for **Public Health and Sanitation** for the 2006 fiscal year.

Public Health & Sanitation	
Board of Health Stipends	4,500.00
Board of Health Operations	10,000.00
Health Services Salary	46,635.00
Health Services Operation	6,577.00
Health Services Physician Stipend	1,000.00
Refuse Garden Operations	45,000.00
Attendant Compensation	12,600.00
Solid Waste District Administration	4,000.00
Household Hazardous Waste Collection Day	500.00

TOTAL PUBLIC HEALTH AND SANITATION	130,812.00
-----------------------------------------------	-------------------

ORAL UNANIMOUS AFFIRMATIVE VOTE

ARTICLE 16: The motion was made and seconded to authorize the Board of Health, pursuant to MGL Chapter 44, Section 53E½, to use a **revolving fund with a limit of \$500.00** for the 2006 fiscal year to accept receipts from the Medicare Roster Billing Program for the purpose of purchasing vaccine, in which any remaining funds may be rolled over into a similar revolving fund for fiscal year 2007.

ORAL AFFIRMATIVE VOTE

ARTICLE 17: The motion was made and seconded to **approve the Springfield Materials Recycling Facility Municipal Agreement** with Recycle America Alliance and the Massachusetts Department of Environmental Protection for the receipt and processing of the town's recyclable materials at the Springfield Materials Recycling

Facility for ten years. The town will receive \$15.67 per ton of recyclables plus a share of the revenue generated from the sale of recyclables per the contract.

ORAL UNANIMOUS AFFIRMATIVE VOTE

ARTICLE 18: The motion was made and seconded to **RAISE and APPROPRIATE** the following sums for various **Employee Benefits** as specified for the 2006 fiscal year.

Employee Benefits

Randolph, MA Retirement Assessment	800.00
Franklin County Retirement Assessment	109,400.00**
Group Medical, Medicaid, Health & Life Insurance	270,000.00**
Unemployment Insurance	1,000.00**

TOTAL EMPLOYEE BENEFITS **381,200.00**

**Includes benefits for school employees

ORAL UNANIMOUS AFFIRMATIVE VOTE

ARTICLE 19: The motion was made and seconded to **RAISE and APPROPRIATE** the following non-reimbursable sums for the operation of the **Highway Department** for the 2006 fiscal year.

General Operation/Highway Projects

Heavy Equipment Operators Wages	152,000.00
Highway Superintendent Salary	66,175.00
Highway Operations & Maintenance	36,000.00
Fuel for Town Vehicles	23,500.00
Annual Highway Projects	30,000.00
Road Surface Maintenance/Reclamation	8,000.00
Snow & Ice Removal	60,000.00

TOTAL **375,675.00**

ORAL UNANIMOUS AFFIRMATIVE VOTE

ARTICLE 20: The motion was made and seconded to **APPROPRIATE from AVAILABLE FUNDS** the sum of **\$90,362.00** for the maintenance, repair, improvement and construction of town highways, or any other purpose allowed under Chapter 90, which amounts shall be reimbursed by the Commonwealth of Massachusetts through funds made available by Chapter 90.

ORAL UNANIMOUS AFFIRMATIVE VOTE

TOTAL HIGHWAY ALL FUNDS **466,037.00**

ARTICLE 21: The motion was made and seconded to **RAISE and APPROPRIATE** the following sums for the **Rowe Town Library** for the 2006 fiscal year.

Rowe Library

Library Director Compensation	18,932.00
Library Staff Wages	12,300.00
Operation and Maintenance	19,500.00

TOTAL LIBRARY **50,732.00**

ORAL AFFIRMATIVE UNANIMOUS VOTE

ARTICLE 22: The motion was made and seconded to **RAISE and APPROPRIATE** the following sums for the **Management and Operation of Pelham Lake Park** for the 2006 fiscal year.

Park Commission

Park Wages	47,488.00
Head Ranger Wage	36,244.00
Operation and Maintenance	21,260.00

TOTAL PARK **104,992.00**

ORAL AFFIRMATIVE NEAR UNANIMOUS VOTE

ARTICLE 23: The motion was made and seconded to **APPROPRIATE from FREE CASH** the sum of **\$4,000.00** for an **Old Home Day Celebration**.

ORAL AFFIRMATIVE NEAR UNANIMOUS VOTE

ARTICLE 24: The motion was made and seconded to **APPROPRIATE from FREE CASH** the sum of **\$8,000.00** for **Old Home Day Fireworks**.

MOTION DEFEATED BY ORAL VOTE

Within 30 minutes of motion being defeated, a motion was made and seconded to reconsider this article at the end of the meeting under Article 31.

**MOTION TO RECONSIDER PASSED BY
STANDING VOTE. [SEE ARTICLE #31.]
YES 45 - NO 37**

ARTICLE 25: The motion was made and seconded to **RAISE and APPROPRIATE** to **STABILIZATION** for any lawful purpose the sum of **\$150,000.00**, subject to a successful Proposition 2½ Override Vote at the Annual Town Election on May 14th.

**MOTION DEFEATED BY ORAL VOTE. OVERRIDE
VOTE DISREGARDED**

ARTICLE 26: The motion was made and seconded to **APPROPRIATE from FREE CASH** the sum of **\$20,000.00** to be used as a Reserve Fund for extraordinary or unforeseen expenditures for the 2006 fiscal year.

ORAL AFFIRMATIVE VOTE

ARTICLE 27: The motion was made and seconded to authorize the Board of Selectmen to negotiate a contract with the Board of Selectmen of the Town of Charlemont **to salt, sand and plow approximately 1.7 miles of Zoar Road**, lying within the Town of Charlemont, for one (1) winter season beginning November 1, 2005, in exchange for Charlemont salting, sanding and plowing of 0.7 miles of Tatro Road in Rowe during the same winter season.

A motion was made and seconded to amend Article 27 to read: To authorize the Board of Selectmen to negotiate a contract with the Board of Selectmen of the Town of Charlemont **to salt, sand and plow approximately 1.7 miles of Zoar Road**, lying within the Town of Charlemont, for one winter season beginning November 1, 2005.

ARTICLE 27, AS AMENDED, PASSED

ARTICLE 28: The motion was made and seconded to **grant to Leann Z. Loomis**, for no consideration, the following parcel (Assessors' Map 2, Lot 59 being .19 acres) granted to the Inhabitants of the Town of Rowe for use as a fire pond by Cornelio A. Franceschetti and Marion S. Franceschetti on June 24, 1967:

"...land in said Rowe bounded and described as follows: Beginning at a point marking the intersection of the line between land of Cornelio A. Franceschetti and Marion S. Franceschetti and land of Anne Williams Wheaton with the southerly sideline of said Ford Hill Road; thence N 75° 39' 30" E a distance of 155.79 feet to a point; thence S 79° 15' E a distance of 94.00 feet to a point; thence S 58° 33' E a distance of 100.00 feet to a point; thence S 49° 30' E a distance of 122.82 feet to a point, the last four courses being along the southerly sideline of Ford Hill Road; thence N 60° 25' W a distance of 144.23 feet to a point; thence northwesterly on a curve to the left of radius 400.00 feet an arc length of 306.65 feet to the point of beginning, said last two courses being along lands of said Cornelio A. Franceschetti and Marion S. Franceschetti. Containing 8,099 square feet."

Being a portion of the land conveyed to the grantors by deed recorded in the Franklin County Registry of Deeds Book 1215, Page 130

ORAL AFFIRMATIVE VOTE

ARTICLE 29: The motion was made and seconded to **establish an Agricultural Commission** to represent the Rowe farming community. Said Commission shall be established to address and represent agricultural issues and interests in the Town. The Board of Selectmen shall appoint a five member commission: Two members for a term of three years; two members for a term of two years, and three years thereafter, and one member for a term of one year and three years thereafter. Any vacancy shall be filled by the appointing authority based on recommendations of the Commission, for the unexpired term of the vacancy. At least three of the members of the Commission shall be engaged in farming or related agricultural activities. The duties and responsibilities of the Commission shall include, but not be limited to:

1. Advising the Board of Selectmen, Planning Board, Zoning Board of Appeals, Conservation Commission, Board of Health, and other local organizations, on projects and activities, including acquisitions and other transactions, involving agricultural lands in town.
2. Engaging in projects and activities to promote farming activities and traditions and farmland protection in town, including programs and community events.
3. Reporting on its projects and activities on an annual basis within the town report.

ORAL UNANIMOUS AFFIRMATIVE VOTE

ARTICLE 30: The motion was made and seconded to **adopt the following Noncriminal Disposition By-Law.**

Section 3a: Noncriminal Disposition

Any by-law of the Town of Rowe, or rule or regulation of its officers, boards, or departments, the violation of which is subject to a specific penalty, may, as an alternative to criminal proceedings and at the discretion of the municipal officer who is the proper enforcing person, be enforced in the manner provided in Section 21D of Chapter 40 of the Massachusetts General Laws. The non-criminal fine, if not otherwise specified by by-law or General Law, shall be \$50.00 for each offense. Each day on which a violation exists shall be deemed to be a separate offense.

"Enforcing person" as used in this by-law, shall mean any Town police officer of the Town of Rowe with respect to any offense; and the members of the Conservation Commission and its designees, the members of the Board of Health and its designees, and such other officials as the Board of Selectmen may designate, each with respect to violation of by-laws and rules and regulations within their respective jurisdictions. If more than one municipal official has jurisdiction in any given case, any such official may be an enforcement authority with respect thereto.

Amendment #1: A motion was made and seconded to include the words "after a warning" after the words "shall be \$50.00 for each offense". **The amendment passed.**

Amendment #2: A motion was made and seconded to delete the words "or rule or regulation of its officers, boards, or departments" from paragraph 1 and "rules and regulations" in paragraph 2.

Before the vote was taken on Amendment #2, a motion was made and seconded to table Article 30 indefinitely.

ORAL AFFIRMATIVE VOTE TO TABLE ARTICLE 30 INDEFINITELY

ARTICLE 31: RECONSIDERATION OF ARTICLE 24... The motion was made and seconded to **APPROPRIATE from FREE CASH** the sum of **\$8,000.00** for **Old Home Day Fireworks**.

A motion was made and seconded to amend Article 31 to read: To **APPROPRIATE from FREE CASH** the sum of **\$5,000.00 for Old Home Day Fireworks**, and to obtain any other funds needed by donations. **Motion to Amend passed.**

ARTICLE 31, AS AMENDED, PASSED BY STANDING VOTE YES 39 – NO 35

The meeting adjourned at 10:50 pm.

A true copy.

Attest: Heidi Cousineau, Town Clerk
May 20, 2005

Recapitulation of Annual Town Meeting Articles - FY 2005

(Recapitulation is for information only)

May 9, 2005

APPROPRIATIONS FROM TAXATION

GENERAL GOVERNMENT	360,240.00
SCHOOLS	1,029,178.00
PROTECTION PERSONS/PROPERTY	102,686.00
HEALTH/SANITATION	130,812.00
EMPLOYEE BENEFITS	381,200.00
HIGHWAY DEPARTMENT	375,675.00
LIBRARY	50,732.00
PARK DEPARTMENT	104,992.00
STABILIZATION	0.00

TOTAL APPROPRIATIONS FROM TAXATION	\$2,535,515.00
-------------------------------------------	-----------------------

APPROPRIATIONS FROM FREE CASH

MICROFILM TOWN RECORDS	4,000.00
MOHAWK TECHNOLOGY SUPPORT POSITION(S)	60,000.00
CEMETERY FENCE/HEADSTONE REPAIR	4,000.00
OLD HOME DAY	4,000.00
OLD HOME DAY FIREWORKS	5,000.00
RESERVE FUND	20,000.00

TOTAL APPROPRIATIONS FROM FREE CASH	\$97,000.00
--------------------------------------------	--------------------

APPROPRIATIONS FROM AVAILABLE FUNDS

GRACY HOUSE/SOULE PROPERTY PAINTING & REPAIR	9,500.00
CHAPTER 90	90,362.00

TOTAL APPROPRIATIONS FROM AVAILABLE FUNDS	\$99,862.00
--------------------------------------------------	--------------------

APPROPRIATIONS FROM STABILIZATION

NONE	0.00
------	------

TOTAL APPROPRIATIONS FROM STABILIZATION	0.00
------------------------------------------------	-------------

TOTAL FY2006 BUDGET ALL FUNDS	\$2,732,377.00
--------------------------------------	-----------------------

REVOLVING FUND AUTHORIZATIONS

BOARD OF HEALTH	500.00
-----------------	--------

TOTAL REVOLVING FUNDS AUTHORIZED	500.00
-----------------------------------------	---------------

Special Town Meeting Results

Town of Rowe
COMMONWEALTH OF MASSACHUSETTS
May 9, 2005 (FY05)

The Special Town Meeting was held at the Rowe Elementary School on Monday, May 9, 2005.

Moderator: Robert J. Clancy
Town Clerk: Heidi Cousineau
Selectboard: David F. Scrivens, Sheila Furgerson and John H. Williams
Town Counsel: Edward M. Reilly

The meeting was called to order at 6:47pm, a quorum being present. The following Tellers were sworn in by the Moderator: Sandra Daviau, Nicole Miller, Lisa Danek Burke and Cynthia Laffond

ARTICLE 1: The motion was made and seconded to see if the Town will vote to authorize the Board of Health, pursuant to MGL Chapter 44, Section 53E $\frac{1}{2}$, to use a **revolving fund with a limit of \$500.00** for the 2005 fiscal year to accept receipts from the Medicare Roster Billing Program for the purpose of **purchasing vaccine**, in which any remaining funds may be rolled over into a similar revolving fund for fiscal year 2006.

ORAL UNANIMOUS AFFIRMATIVE VOTE

ARTICLE 2: The motion was made and seconded to **APPROPRIATE from FREE CASH** the sum of **\$60,000.00** for the purpose of funding the **Assessors' Revaluation/Property Update**.

ORAL UNANIMOUS AFFIRMATIVE VOTE

The meeting adjourned at 6:52 P.M.

A true copy.
Attest: Heidi Cousineau, Town Clerk
Date: May 20, 2005

Recapitulation of Special Town Meeting Articles - FY 2005

(Recapitulation is for information only)
May 9, 2005

APPROPRIATIONS FROM TAXATION		
NONE	0.00	
TOTAL APPROPRIATIONS FROM TAXATION		0.00
APPROPRIATIONS FROM FREE CASH		
GENERAL GOVERNMENT	60,000.00	
TOTAL APPROPRIATIONS FROM FREE CASH		60,000.00
APPROPRIATIONS FROM AVAILABLE FUNDS		
NONE	0.00	
TOTAL APPROPRIATIONS FROM AVAILABLE FUNDS		0.00
APPROPRIATIONS FROM STABILIZATION		
NONE	0.00	
TOTAL APPROPRIATIONS FROM STABILIZATION		0.00
TOTAL FY2005 BUDGET ALL FUNDS		\$60,000.00
REVOLVING FUND AUTHORIZATIONS		
BOARD OF HEALTH	500.00	
TOTAL REVOLVING FUNDS AUTHORIZED		500.00

Special Town Meeting Results - FY05/06

Town of Rowe
COMMONWEALTH OF MASSACHUSETTS
June 27, 2005

The Special Town Meeting was held at the Rowe Elementary School on Monday, June 27, 2005.

Moderator: Robert J. Clancy
Town Clerk: Heidi Cousineau
Select board: Sheila Furgerson and Myra Carlow

The meeting was called to order at 7:00 pm, a quorum being present.

ARTICLE 1: The motion was made and seconded to **APPROPRIATE from FREE CASH** the sum of **\$23,000.00**, for the purpose of additional funding for the **Group Medical/Medicare Insurance** account for the FY05 Fiscal Year.

ORAL UNANIMOUS AFFIRMATIVE VOTE

ARTICLE 2: The motion was made and seconded to **APPROPRIATE from FREE CASH** the sum of **\$30,000.00**, for the purpose of funding **FICA/Medicare Town Share** account for the FY06 Fiscal Year.

ORAL UNANIMOUS AFFIRMATIVE VOTE

The meeting adjourned at 7:03 pm.

A true copy.
Attest: Heidi Cousineau, Town Clerk
Date: June 28, 2005

Recapitulation of Special Town Meeting Articles - FY 2005

(Recapitulation is for information only)
June 27, 2005

APPROPRIATIONS FROM TAXATION		
NONE	0.00	
TOTAL APPROPRIATIONS FROM TAXATION		0.00
APPROPRIATIONS FROM FREE CASH		
GENERAL GOVERNMENT - Article 1	23,000.00	
TOTAL APPROPRIATIONS FROM FREE CASH		23,000.00
APPROPRIATIONS FROM AVAILABLE FUNDS		
NONE	0.00	
TOTAL APPROPRIATIONS FROM AVAILABLE FUNDS		0.00
APPROPRIATIONS FROM STABILIZATION		
NONE	0.00	
TOTAL APPROPRIATIONS FROM STABILIZATION		0.00
TOTAL FY2005 BUDGET ALL FUNDS		\$23,000.00

Recapitulation of Special Town Meeting Articles - FY 2006

(Recapitulation is for information only)
June 27, 2005

APPROPRIATIONS FROM TAXATION		
NONE	0.00	
TOTAL APPROPRIATIONS FROM TAXATION		0.00
APPROPRIATIONS FROM FREE CASH		
GENERAL GOVERNMENT - Article 2	30,000.00	
TOTAL APPROPRIATIONS FROM FREE CASH		30,000.00
APPROPRIATIONS FROM AVAILABLE FUNDS		
NONE	0.00	
TOTAL APPROPRIATIONS FROM AVAILABLE FUNDS		0.00
APPROPRIATIONS FROM STABILIZATION		
NONE	0.00	
TOTAL APPROPRIATIONS FROM STABILIZATION		0.00
TOTAL FY2006BUDGET ALL FUNDS		\$30,000.00

Rowe Voters List - December 31, 2005

Alix, Richard E	U	Crowningshield,		Houghtaling, Deborah W	D	McLatchy,	
Ash, Brian S	U	Debra Ann	U	Houghtaling, Thomas	U	Megan Kristine	D
Atwood, Donald J	D	Crowningshield,		Houghtaling, Timothy L	U	McLatchy, Paul, Jr	U
Atwood, Jean Ann	D	Howard C	U	Hudson, Gary H	D	Miceli, Steven M	U
Avery, Charles L	D	Crowningshield,		Hudson, Sharon C	D	Miller, Daniel J	U
Avery, Linda Eileen	L	Jeanette	U	Hyytinen,		Miller, Deborah	U
Avery, Marion A	U	Crowningshield,		Christopher Selmi	U	Miller, Kirk L	U
		Matthew R	U	Hyytinen, Tabitha J	U	Miller, Lisa Lynn	D
Babcock, Ellen L	U	Crowningshield,				Miller, Nicole P	U
Baker, Roberta T	U	Steven Robert	U	Jackson, Crystal Ann	U	Morse, Alfred C, Jr	U
Baker, William J	U			Jackson, Darlene A	U	Morse, Jennifer A	D
Barish, Jane L	U	Dandeneau, Evelyn L	D	Jackson, Lisa Marie	U	Morse, Marjorie H	U
Belval, Marilyn Hurd	U	Dandeneau, Henry G	U	Jackson, Oral L	U		
Belval, William C	U	Dandeneau, Henry J.	U	Johnston, Robin Lee	U	Oliver, Kathleen G	R
Benson, Francis S	U	Dandeneau, Marion E	U	Jolly, Russell W	D		
Benson, Luella M	U	Danek, Lillian H	D			Packard, Ellynn Baxter	D
Bergeron-Larsen, Linda	U	Danek, Thomas P, Jr	U	Kalaus, Dorothy M	U	Packard, John R H	D
Berry-Wilson, Prudence	D	Danek Burke, Lisa Ann	U	Kalaus, Warren	U	Page, Dorothy F	U
Besgen, Anne E	R	Daviau, Edward A	U	Katz, Deborah Booth	U	Paige, Clifford III	U
Bjork, Alan W	R	Daviau, Sandra P	D	Katz, Rebecca Leah	D	Paige, Mary Eve	U
Bjork, Florence M	R	Demetz, AnneMarie	D			Palmer, Edwin A	U
Bjork, Timothy J	U	Dionne, Loretta Irene	D	Laffond, Cynthia M	R	Palmer, Ellsworth E	U
Booth, Robin	D	Donovan, Eugene J	D	Laffond, Laurie L	U	Parent, Jeffery E	U
Boutwell, Joyce A	U	Donovan, Sandra A	U	Laffond, Leonard J	U	Parent, Margaret G	U
Boutwell, Raymond L	U	Dunnell, Dale W	U	Laffond, Michael S	R	Petersen, Daureen W	U
Boyd, Irene M	U	Dunnell, Paul P	R	Lager, Joan Selby	U	Phelps, Daniel R, Jr	U
Boyd, William M	U	Dvore, David	U	Landry, Phyllis J	U	Phelps, MaryJo Anne	U
Bradley, Michael F	U	Dykeman, Mary Ann	U	Larned, Lance P	U	Pickett, Felicity	U
Bradley, Patrick M	U	Dykeman, Robert L	U	Lenth, David W	R	Pierce, Judith A	R
Bradley, Rebecca P	U			Lenth, Mary E	U	Pike, Eric A	R
Bradley, Timothy James	U	Essert, Mary B	U	Lesure, Lawrence M	U	Pike, Laurie Jean	U
Brown, Christopher M	U	Essert, Robert	U	Levitte, Cristine	U	Pike, Michelle C	U
Brown, James D	U			Lively, Abigail R	U	Pilotte, Laurie L	U
Brown, Jo-ann M	D	Faivre, Audrey I	U	Lively, Andrew J	U	Poehlein, David Gregory	U
Brown, June W	R	Fensky, Doris C	U	Lively, Carol F	U	Poplawski,	
Brown, Leonard J, Jr	R	Fensky, Kenneth G	U	Lively, Deborah L	U	Claudine Micheala	U
Brown, Lillian Norma	R	Foberg, Benjamin A	U	Lively, Dennis G	U	Poplawski, Daniel Paul	U
Brown, Roger L	D	Foberg, Kirsten Ellen	U	Lively, James W	U	Posever, Michael M	D
Brown, William M	R	Foshay, Angela F	U	Lively, Jonathan A	U		
Bryant, Lisa A	D	Foster, Bernice A	U	Lively, Joseph Adam	U	Quinn, Melissa S	D
Buck, Elizabeth Victoria	U	Foster, William G	U	Lively, Sandra Julia	U	Quinn, Richard K	D
Buck, Philip Edward	U	Furgerson, Sheila M	U	Loomis, Leann Zavotka	U	Quist, Kelle J	U
Burke, Daniel J	U			Loomis, Ruth E	U	Quist, Walter J	U
		Gallagher, Robert L	U	Loomis, Sean R	U		
Camara, Kathleen M	U	Gallant, Danielle M	D	Loomis, William A	U	Reardon, Crystal J	U
Carlow, Earl	D	Gates, Leah M	U	Lowell, Frederick K.	D	Reardon, Mary A	U
Carlow, Myra Bennett	D	Gaudry, George L	R	Lumbis, Valerie Ann	U	Reardon, Tiffany J	U
Cascone, Nancy J	U	Gleason, Susan P	U			Reardon, William Neil	U
Chiofalo, Thomas L	U	Gordon, Ronald P	U	May, Dennis F	U	Reed, Robin W	D
Clancy, Robert J	D	Gordon, Rosemary R	U	May, Edwin L	R	Reynolds-Gallagher,	
Cooper-Quevedo,		Grogan, Barbara	R	May, Gail	U	Danette L	U
Paige Anne	D			May, Katherine E	R	Rice, Bradley J	U
Corarito, Arthur D	U	Halberg, Neil	U	May, Paul E	R	Rice, Dean T	R
Corarito, Maryann	U	Hardison, Billy L	D	May, Seth A	U	Rice, Donald A	R
Cousineau, David A	R	Hardison, Justin Lane	U	McKee, James M	U	Rice, Jennifer L	D
Cousineau, Heidi Mrs	R	Hardison, Leonda Iris	U	McLatchy, Kerri L	U	Rice, Margaret B	U
Cowie, Bruce W	D	Heiligmann, Carlos	D	McLatchy, Lesley K	U	Rice, Robert R	U
Cowie, Janet L B	D	Heiligmann, Katherine S	D			Richardson, Rebecca F	D

Roberson, David A	U	Taylor, James W	U	Williams, James H	R
Roberson, Laura S	U	Taylor, Sharon L	U	Williams, James Thomas	R
Roche, Barbara J	D	Taylor, Susan Berry	U	Williams, John H	R
Rode, Christina M	U	Thompson, Audrey A	D	Williams, Leah L	U
Rossi, John F	R	Tower, Christine A	U	Williams, Nancy N	R
Rossi, Martha	U	Tower, Richard A., Sr.	R	Williams, Robert O	U
				Williams, Susan A	U
Scrivens, Betty R	U	Vadeboncoeur,		Wilson, Marilyn	D
Scrivens, David F	U	Joseph A	U	Wilson, Raymond	D
Shafer, Renate Ilse	U	VanItallie, JeanClaude	U	Wilson-Berry,	
Sherman, Connie A	U	VanAken, Eva K	T	Douglas Rev	D
Sherman, Dohn W	U	Veber, Carole A	R	Wood,	
Shields, Helen R	D	Veber, Florence M	U	Jennifer Younglove	D
Shippee, Julie J	R	Veber, George F	R	Wood, Susan Carol	D
Shippee, Kenneth R	R	Veber, Shirley	R	Woodside, Margaret M	D
Smith, Floyd W	U	Veber, Terry	R	Woodward, Eleanor L	U
Smith, Phyllis T	U	Vernes, Elizabeth Anna	U	Woodward, Martin V	U
Snivley, MaryElizabeth	R	Vernes, Ian Arie	U		
Snyder, Catherine T	U	Volland, Phyllis E	D		
Snyder, Timothy C	R				
Sousa, James E	D	Wayne, David B	D		
Soviecke, Anna	U	Wayne, Rebecca B	D		
Soviecke, Karen	U	Webster, Gideon K Mr	U		
Soviecke, Mitchell	U	Weller, James D	U		
Soviecke, Nicholas J	D	Wessman, Daniel J	U		
Sprague, Brandon A	U	White, Gerrit C	U		
Sprague, Katherine D	R	White, Glenn M	U		
Sprague, Kevin D	U	White, Marguerite S	D		
Stetson, Jane B	U	White, Susan M	D		
Stetson, Wendell L	U	Williams, Albert R	U		
Stickney, Barbara	R	Williams,			
Swenson, Kristen C	R	Frederick Newton	U		

Town of Rowe Voters List – 2005

Unenrolled	181
Democrat	57
Republican	40
Libertarian	1
Green Party	0
Indpndnt Third	1
Total Voters	280

Rowe Democratic Committee - 2005

John R. H. Packard, Chairperson
Ellynn B. Packard, Treasurer
Susan C. Wood, Secretary
Prudence Berry-Wilson
Jo-ann M. Brown
Roger L. Brown
Myra B. Carlow
Earl Carlow
Loretta I. Dionne
Carlos Heiligmann
Katherine S. Heiligmann
Melissa S. Quinn
Richard K. Quinn



CULTURE & RECREATION

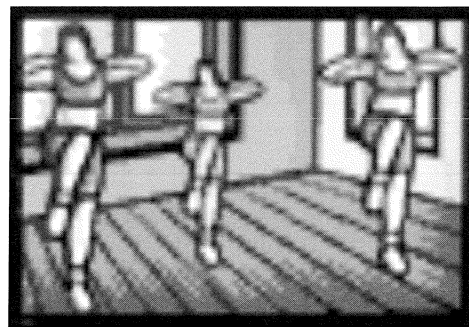

Cultural Council

For Fiscal Year 2006 the Rowe Cultural Council awarded \$4,025, entirely from state grants from this year and previous years, to the following eleven applicants:

- Academy at Charlemont
- Buck Expeditions (Rowe School)
- Hilltown Folk Concerts
- Contemphaissance
- The Art of Pastel
- Mohawk Trail Concerts School Festival
- The British Soldier Lecture (Council on Aging)
- Little Hands: A Musical Journey
- Pothole Pictures
- Tim van Egmond Folksinger and Storyteller (Council on Aging)
- Workshop Concert (Rowe School)

These successful applicants came primarily from the nearby local area, with a focus on new applicants and those providing cultural opportunities directly to Rowe residents.

Members of the council were Ellynn Packard, Jo-ann Brown, Sue Wood, Daureen Petersen and Anne Besgen.

Many thanks go to Anne Besgen for her years of service on the Cultural Council. Her term expired in November, and Annemarie Demetz was appointed by the Rowe Selectmen to fill her place. The council must have a minimum of 5 members by state law. Most members serve fewer than a total of 4 hours per year and more members would be most welcome. All funds dispersed by the council are provided by Commonwealth of Massachusetts lottery receipts.

Respectfully submitted,
Ellynn B. Packard, Chair

Historical Commission

The commission met two times during the past year. Any townspeople interested in serving on the Commission should contact the Board of Selectmen.

Members:
Susan P. Gleason
Roger L. Brown
Ellynn B. Packard
Marjorie H. Morse (resigned)

Rowe Town Library

The library collection totals 14,971 books, 386 print periodicals and 1,123 video cassettes/DVDs. Total circulation for 2005 was 4,800.

We continue to update the library collection by discarding outdated materials and adding current information. We get two local weekly newspapers and continue to upgrade historical, medical and technology books as well as the newest fiction and nonfiction. We explore computer upgrade options.

We continue to receive support with the loan of videos, audio books, and regular and large print fiction from the Western Massachusetts Regional Library System book-mobile delivery, and we fill requests with Interlibrary Loan.

The Rowe Town Library continues the custom of providing a family library number to those who want one. Anyone who wants an individual library account instead may get one by simply asking. While we have only 211 library accounts, because of the family option we figure we have 345 library borrowers, including seasonal visitors.

The Book Club continues to meet at the library every month. A preschool story hour was presented in the spring, and the children's reading program in the summer was received with enthusiasm....ending with a sleepover.

Time was spent in 2005 in bookwork for the successful application for the FY2006 State Aid to Public Libraries Grant.

The building offers the usual challenges of any aging building. It was painted this year, and we are dealing with drainage issues.

Staff consists of the Library Director for 20 hours per week for 11 months; and two assistant positions (one position shared between two people on a seasonal basis) and one custodian position for a total of 20 hours per week year round.

Library hours:	Tuesdays	10 am – 5 pm
	Wednesdays	10 am – 8 pm
	Saturdays	10 am – 5 pm

Respectfully submitted,
Susan P. Gleason
Library Director



Looking northwest over Mill Pond to the Rowe Town Library

Old Home Day Committee

The day before Old Home Day brought heavy, steady rains. These rains turned into a cloudy Old Home Day. Due to the raging brook behind the Browning Bench Tool Factory, the fishing derby was moved to **Jack & Nan Williams' Highland Farm**. Thank you Jack & Nan. **Jim Daneker** once again was the sponsor of the derby. Thank you Jim. Derby winners were:

- *The Most Fish...* **Erin Laffond**
- *The Biggest Fish...* **Ben Sherman**
- *Youngest to Catch Fish...* **Nicholas Baker**

The parade theme—"The Movies"—brought five floats. **Grand Marshall William Cowie**, the town's youngest resident at 2 months old, led the parade. Trophy winners for the floats were:

- **1st Prize – "Heidi"**

[Christina Lively; Abby, Nancy and Heidi Phelps; Charlotte and Natalie Posever; and Dana Williams]

- **2nd Prize – "The Princess Bride"**

[Erin Laffond; Taylor Loomis; Hannah, Emma and Grace Poplawski; and Tyler and Jordan Rice]

- **3rd Prize (tied) – "Pirates of the Caribbean"**

[Rachel Richardson; Benjamin and Jenny Smith; and Megan Weller]

- **3rd Prize (tied) – "Star Wars"**

[Madison and Nicholas Baker; Spencer Laffond; and Alex and Jameson Rice]

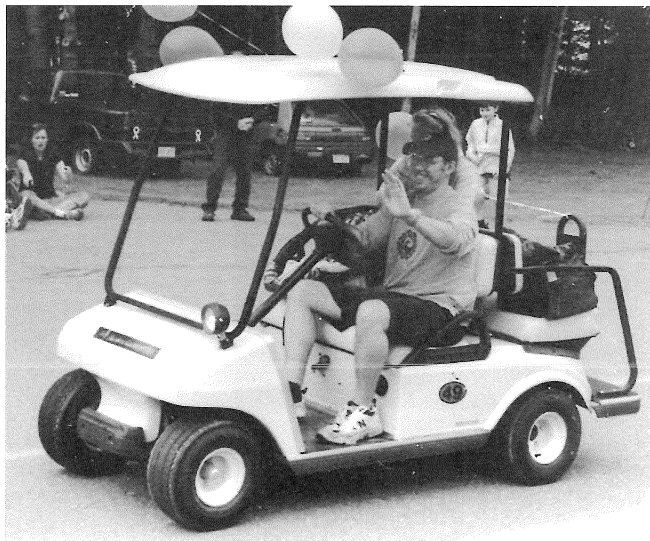

Grand Marshall William Cowie (riding shotgun) ...excorated by is proud parents, Bruce and Janet.

There was a great showing of finely trimmed and polished fire apparatus by area Volunteer Fire Departments. Top honors went to:

- **1st Place** – Ashfield Volunteer Fire Dept.
- **2nd Place** – Heath Volunteer Fire Dept.
- **3rd Place** – Hawley Volunteer Fire Dept.

Thank you to all who participated in the parade, and thank you to Parade Judges Cade Christensen and Aram Rubinstein-Gillis.

Craft vendors, food vendors and the **Rowe Community Church** auction—with local favorite auctioneer Roy Burdick—were all held at the Rowe school. The famous **Readsboro Lions Club** chicken barbeque was held at Pelham Lake Park. The rain held off all day...just until dinner was to be served. The rain lasted through **Small Change's** annual gig, which unfortunately had to be cancelled, but then subsided, and **The Dance Party** was able to rock the beach up until the closing ceremonies.

It was a smaller event than usual...but a fun day to see old friends and our neighbors.

Respectfully submitted,

The 2005 Old Home Day
Committee
Jenn Morse
Ellynn Packard
Brandon Sprague
Margaret Woodside



Nicholas Baker..."The Youngest to Catch a Fish" with admirers Christina and Carol Lively

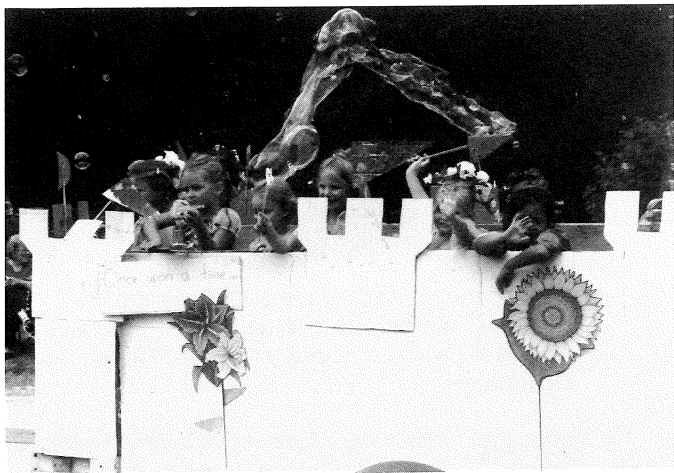

Old Home Day Photos

*Parade Floats... "The Princess Bride" (above),
"Heidi" (above right), "Pirates of the Caribbean" (right),
and "Star Wars" (below)*

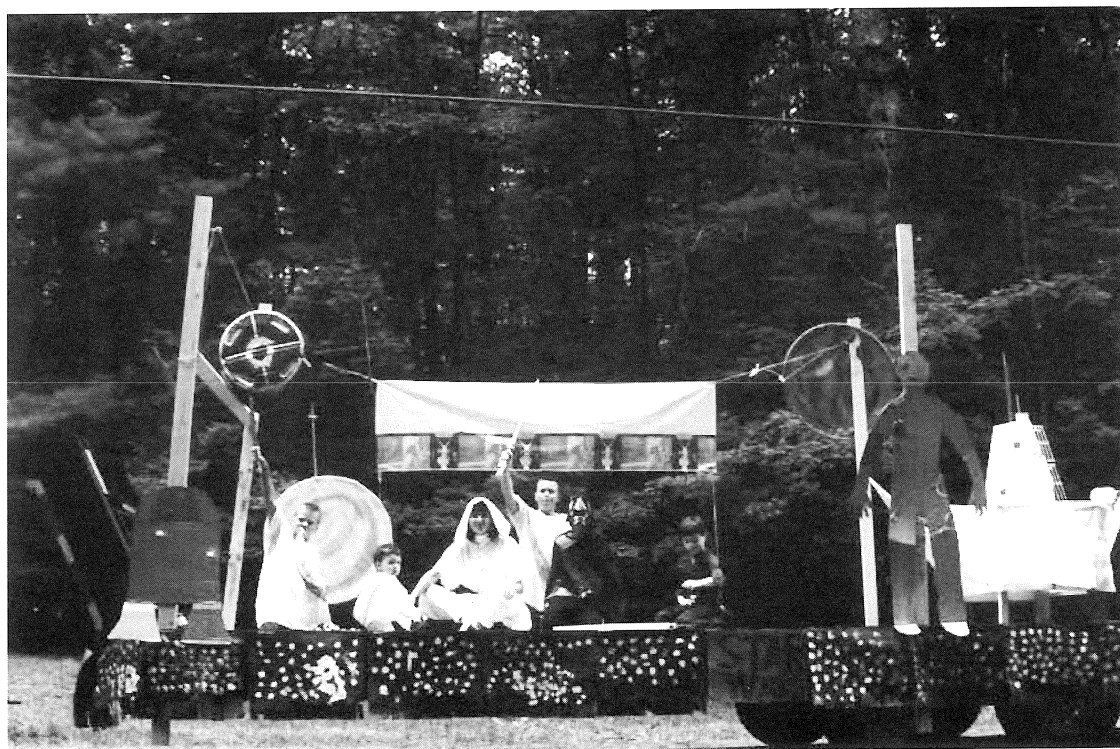

Park Commission

The year 2005 was another active year at Pelham Lake Park. Park Ranger, Sean Loomis, continues to manage all aspects of management of the town owned and maintained property. As of this Year—the fiftieth anniversary of its creation—the park has grown to include 1,340.7 acres of wilderness. The park department also oversees the continued development of the fitness center housed on the second floor of the Town Hall. The commissioners wish to commend the staff members who facilitate the smooth operation of services to townspeople throughout the year. Again special thanks to employees:

Timothy Bradley	Maya Donelson
Ben Foberg	Jasmine Regan
Patrick Bradley	Jennifer Morse
Travis Johnston	Jen Meunier
Alfred Morse	Jody Fontaine
Deb Garlick	Carrie Lubisco
Roger Brown	

Regular maintenance of the beach area and the park trails, along with additional new projects, were accomplished this year. These included:

- Stocking Pelham Brook with brown trout and creating a bass shelter in the cove area
- New entrance sign with stone base and listing of events
- A new stone and cedar well housing located at the beach
- Construction of covered storage area behind the park headquarters building (this project was accomplished with the coordinated efforts of the park and highway departments)
- An expanded four-week summer recreation program for children up to 12 years of age
- Four senior picnics with food and entertainment provided by the park

- Tennis and swim lessons
- Movie night and camp out
- Kayak lessons
- Work on the connector trail with the aid of Matt Crowningshield of the Indian Head Snowmobile Club
- The boundary signage project was begun
- A gymkhana held in the fall which was well attended by both residents and out-of-towners and their horses

No major purchases were made for equipment replacement this year. The commissioners are looking into alternative forms of funding to facilitate the purchase of an RTV to be used year round within the park. Invitations to the Police and Fire Departments were made to explore shared usage of said vehicle.

For the benefit of concerned citizens of Rowe, usage numbers have been documented for the fitness center, summer programs, and winter outdoor park usage. We are encouraged by the growing number of residents and their guests that visit and enjoy the park all four seasons. This is your park and we know you use and appreciate it.

"It is the marriage of the soul with nature that makes the intellect fruitful, and gives birth to imagination." - Henry David Thoreau

Respectfully Submitted,

Mary Jo A. Phelps, Chairman
Michael S. Laffond
Eric A. Pike
Rowe Park Commissioners



EDUCATION

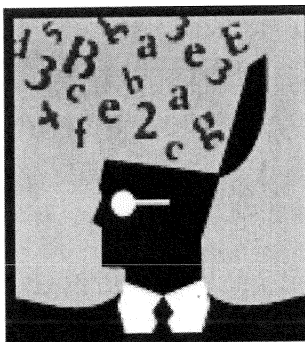

Congratulations Graduates

Class of 2005

Mohawk Trail Regional High School

Patrick M. Bradley

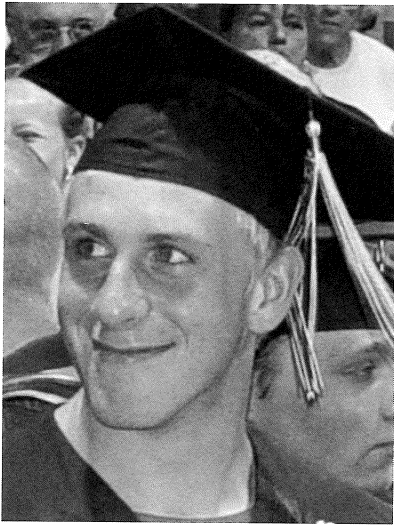

Travis E. Johnston



Rebecca L. Greene
(No Photo Available)

Esther D. Katz



Rebecca L. Katz



School Committee

During this year, we said good-bye to Alan Genovese, our superintendent for 8 years, and hello to Michael Buoniconti who will be our superintendent for at least the next four years. It was sad to say goodbye to Alan but the transition has been a happy one as Michael has more than lived up to our expectations.

Our school passed two tests this year. The first was re-accreditation by the NEASC. After their visit, the committee praised our school and our community, enough to make our collective head swell with pride. The second test was by the state Department of Education, a very hard test that involved the entire district. We passed that test, too.

The School Committee is grateful to our devoted staff, teachers and support staff for all the extra work they did to make these two visits a success.

The support of the community is vital to the continued success of our school and we thank you all very, very much.

Rowe School Committee
Margaret B. Rice, Chair
Margaret M. Woodside, Vice Chair
Lisa Danek Burke, Secretary

Rowe Sixth Grade Class Graduates



L to R: A.J. Maroney (Heath), Anthony Fantucchio (Charlemont), Jessica Hicks (Charlemont), Samantha Veber (Rowe), Elizabeth Lawless (Charlemont), and Megan Weller (Rowe)

Rowe Elementary School – Principal’s Report

It is with great pleasure that I submit the 2005 Principal’s Report for the Rowe Annual Town Report. Calendar year 2005 continued the tradition of the great learning adventure for our students. I find it especially rewarding in seeing my eldest son begin his journey at the Rowe Preschool. Almost every morning the first question raised is “Daddy, is today a school day.” If we as educators are able to encourage this enthusiasm with students each of the 180 days that we are privileged to work and play with them I am much more confident of success in lives.

Similar to the New England Association of Schools and Colleges’ visit to Rowe in 2004, the State Department of Education made inspection visits to the Rowe, Hawlemont, and Mohawk Schools. For four days in January a team of six inspectors poured through seemingly every file related to twenty standards—from assessment, curriculum, instruction, student participation, budget and finance, professional development, and student support, to policies and leadership, facilities and more. The team interviewed everyone from support staff and teachers, to principals, the superintendent, town finance people, and students. The results of the visit came back in November...Rowe, Hawlemont, and Mohawk do a good job. Something we already knew. The report did go on to specifically note that the Rowe School did most everything very well. One of the inspectors commented during a walk-through that if he had younger children today he would want them to attend the Rowe School. Again, something we knew and are proud of—but it is always great to hear the words spoken.

Other highlights for 2005 included our third group of students with high proficiency in Spanish to be sent on to the Mohawk Middle School, with a teacher paid for by the Rowe District Budget for grades seven and eight. It was also the fifth year of Rowe providing for a combined position of technical support and technology instruction at Mohawk; something that benefits Rowe students and others in the combined district.

Improvements to our curriculum included a new Language Arts series for the Primary Classroom that is quite strong in the five areas of reading: comprehension, phonics, phoneme awareness, fluency, and vocabulary. Plans are in the works for adding this program into grades three and four next year and possibly a new preschool language arts program. We also added a new Social Studies textbook in the fourth grade and are looking at possible changes in the third grade book. Technology also took another leap forward as we were able to purchase a mobile computer lab of 20 wireless Apple® laptops courtesy of a Federal Grant. The lab on wheels is able to move into classrooms, and we were able to change the computer lab into an annex for the Primary Classroom for additional language arts instruction.

The school-wide Cultural Studies Unit in 2005 was China that ended with a spectacular evening performance. Our artist in residence, Mau-Mau, from Mainland China now living in Cambridge, Massachusetts, worked with students on the culture and history of China. They sang, painted, and danced—yielding a greater understanding of another great culture. A Community Lunch with a large selection of food with Chinese origins was a treat for everyone attending. The China unit mini-courses included fine arts, dance, cuisine, and some meditation.

In May our fifth and sixth grade students spent five days in Washington D.C. During the extended field trip our students visited with our Congressional Representative John Olver, and were able to view some of the ongoing debate on gun control in the House of Representatives. The Smithsonian Museums, a play at the Kennedy Center, a visit to Arlington National Cemetery and a good many of our national memorials were also visited.

Massachusetts Comprehensive Testing (MCAS) scores for Rowe students remain high with our students still scoring well above all the State averages. I am pleased that these results come at not “teaching to the test,” but continuing instruction with rich thematic units. 2006 will bring additional testing so that grades three through six will all test in mathematics and language arts.

Our professional staff continues ongoing professional development in all areas of instruction in order to maintain proficiency as well as to meet many of the new criteria of highly qualified teachers from the *No Child Left Behind* Federal legislation.

The after school program was greatly expanded again in 2005. After-school offerings—which had already included baseball, basketball, and soccer for seasonal sports—now include a Monday through Thursday daily program that begins with a snack and homework help followed by an activity that might be a nature walk, snow shoe adventure or other outdoor activity. There are weekly piano lessons and the Girl Scouts and Brownies also meet regularly in the school. The building continues to be used after school just about every school day.

We had one staff change in 2005. Colleen King left Rowe School for the Peace Corps and an assignment in Gambia, West Africa, after eight years of great service as our librarian and Spanish teacher. By way of a curriculum designed by Colleen our students got a great start in a second language, Spanish. Students not only had fun learning Spanish, they assessed well. The first visiting team from the high school to assess how our students were doing was amazed at their skill level, and this is why the Middle School now has a Spanish program to further their skills. Thank you again to the

Town of Rowe for your generosity in funding this program. Colleen's replacement is Carolina Gomez-Kramer who, originally from Columbia, now lives in Greenfield with her husband and infant daughter. Carolina comes to us from Wellesley Public Schools.

The new well was dug in June and connections were completed at the end of this year. Near future plans include the repair of the soccer field (that includes the baseball field) which entails fixing the poor drainage that has precluded the Rowe School from hosting home games. Other hopeful plans include a feasibility study to look at the entire infrastructure, including the boiler, windows and doors, in order to tighten up the building in these days of rising energy costs.

The entire staff and I continue to thank the Town of Rowe for its generous support of its elementary school and the Mohawk Trail Regional Middle/High School where our students move along on their educational journey.

Respectfully submitted,
Bob Clancy, Principal

School Enrollments

Rowe Elementary School

37	Rowe residents
24	School of Choice-In
	(6) Heath
	(11) Charlemont
	(3) Colrain
	(2) Buckland
	(1) Monroe
	(1) Montague
61	TOTAL

Mohawk Trail Regional Middle/High School

16

Franklin County Technical High School

4

The Academy at Charlemont

1

Home Schooled Students

4 Elementary Level

School Choice - Out

2

Enrollment figures are as of December 31, 2005

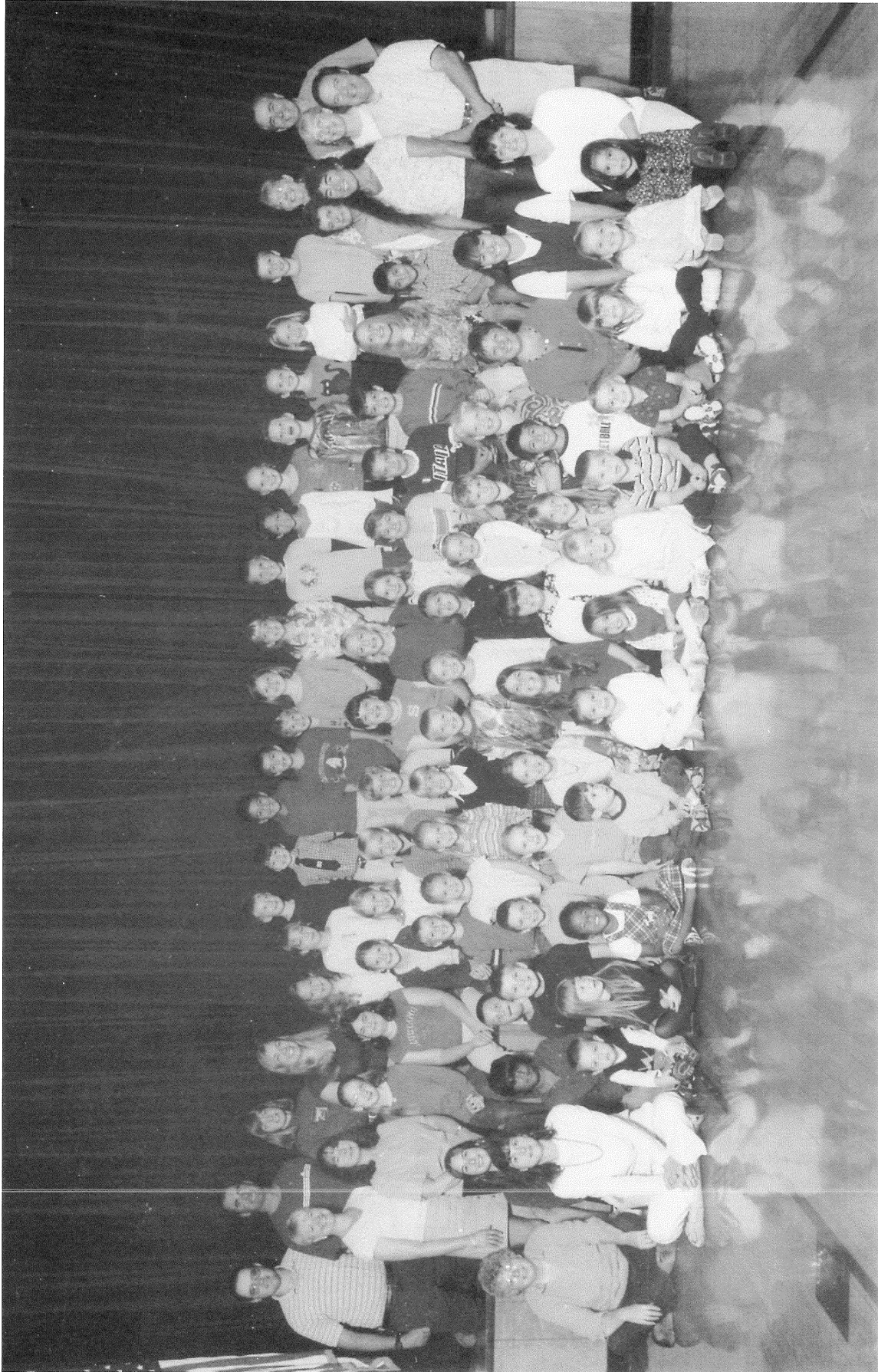

ROWE ELEMENTARY SCHOOL

MR. CLANCY, PRINCIPAL

ROWE ELEMENTARY

2005

2004



Rowe Elementary School 5th/6th Grade Class Trip to Washington DC

Mohawk Trail Regional School – Principal's Report

It is an honor to again submit my annual report as Principal of Mohawk Trail Regional School. As this year approaches its midpoint, there are many accomplishments to report that are a source of pride to our community.

Our student population has declined recently and stands at 734. This number includes 70 school choice students from neighboring communities who have chosen Mohawk and another 21 students who are tuitioned into our collaboratively run Walnut Hill program for students with special needs. Both programs provide us with important sources of revenue.

The school community has initiated a review of our curriculum in grades 7-12 that we believe will result in a clearer written curriculum based upon high expectations for all students. Staff is using the "Understanding by Design" methodology to continue work on this multi-year process. We have introduced an Advanced Placement U.S. History course this year that brings our number of AP offerings to 6. The school has made Annual Yearly Progress on the MCAS in the aggregate and in all subgroups during the past year. Student's scores in all areas continue to rise.

The middle school musical, "Joseph and the Amazing Technicolor Dreamcoat" was a resounding success this fall and the all school musical, "Oklahoma" is presently in production for a spring presentation. It promises to delight many community audiences. In the area of extra-curriculars, Mohawk joined the "As Schools Match Wits Program" and the Model United Nations programs. Many school groups sponsored events to benefit "Katrina victims."

Students have begun to receive college acceptances and a very high percentage will be attending schools of their first choice. Sixteen students are involved in science fair projects that we hope will bring them all to statewide competition. Twenty-four students received state scholarships that recognize high MCAS performance.

Sports programs continue to flourish. Many programs have brought repeated honors to the school and our expectation is that both basketball programs and the skiing teams will have highly productive seasons this winter.

We are profoundly grateful for community support of all our endeavors. As I complete this report, it marks my last year prior to retirement. I thank everyone for their support.

Philip A. Dzialo
Principal

Mohawk Trail Regional School – Superintendent's Report

Mohawk Trail Regional School District Hawlemont Regional School District Rowe Elementary School District

Since I am new to the districts, please allow me to share a bit about myself. My wife, Barbara, and I have been married for sixteen years and have two young children. Our son, Robbie, is ten, and our daughter, Danielle, is three. In addition to being a great wife and mother, Barbara is a registered nurse specializing in geriatric care. For those of you who are sports fans, we are big Red Sox and Patriots supporters!

Having my own school-age children, I am keenly aware of the importance of the superintendent's responsibilities. My life away from work is child-centered; my life at work is student-centered. Just as I am with my own children, I am intensely dedicated to the safety and education of the students of the Mohawk Trail Regional School System. Although I report to school committees, I consider the students to be my boss.

These are certainly exciting times. In addition to the normal hustle and bustle of school activity, the school system is facing a significant fiscal challenge from its steadily declining student enrollment. The district's enrollment has declined 20% over the past five years from 1,605 to 1,291; this decline is projected to continue over the next several years. Bottom line-fewer and fewer students has resulted in fewer and fewer state dollars for the school system, which has placed increasingly greater fiscal burden on the towns. This trend is a serious problem, which needs to be remedied. It is time for creative problem solving- Mohawk Schools 2010.

Mohawk Schools 2010 is a multi-year, strategic plan which we are implementing to face the growing fiscal challenge. One, we are streamlining expenses across school operations. Two, we are exploring business development of underutilized classroom space to generate new revenues; vocational programming and day care are two possibilities. We are also pursuing revenue growth through greater focus on grant writing. Three, we are developing a contingency plan should efforts one and two prove insufficient; possible school closures must be considered. Please note that Hawlemont Regional Elementary and Rowe Elementary are legally excluded from this potential school closure process as a result of their structure as separate school districts.

Keep in mind that contained within crisis is opportunity. My view is that, as long as we have an intelligent plan and work together, the school system will emerge stronger than ever, supported by a sustainable financial infrastructure. I have every confidence that we are in the process of doing just that. I am thrilled to be a part of the Mohawk team and am looking forward to great things for the students of the Mohawk Trail Regional School System, which will include my children beginning next fall.

Best to you and your families.

Michael A. Buoniconti
Superintendent of Schools

Mohawk Trail Regional School System – Dept. of Special Education

The December 1, 2005, Child Count figures indicate that there are 284 students receiving special education services in the Mohawk Trail Regional School District, which is 19.8% of the total school population. There are 10 preschool students on IEPs. There are 30 students receiving special education services in the Hawlemont Regional School District, which is 21.9% of the total school population. There are 7 students on IEPs. There are 10 students receiving special education services in the Rowe Elementary School, which is 16.1% of the total school population. There is 1 preschool student on an IEP. The State average for K-12 is 15.9%. Although the general population in the three districts is on the decline, that is not true of the special education numbers. It is also true that like most other districts, the severity of the student needs seems to be increasing.

Although the IDEA 2004 Federal Law was completed over a year ago, we still do not have the new Massachusetts Regulations. We still expect them this spring.

We were informed recently that we are scheduled for a full Coordinated Program Review of Special Education, Title One, and various associated Title programs during the 2006-2007 academic year.

The Mohawk Trail, Hawlemont, and Rowe Districts provide special education services to pre-school students ages 3-5 within the Districts' integrated preschools. We also provide services to some students who attend private preschools or stay at home. Screening and evaluation is offered to students who are referred by pediatricians, parents, and the REACH program. Children who qualify for special education receive services. The Early Childhood Special Education Coordinator provides the screening to all pre-school and kindergarten children, coordinates programs for eligible children, and serves as a liaison to other service agencies. She also coordinates the transition into kindergarten, and monitors their program until they enter first grade.

*System-wide services are provided throughout the three districts. These services include specialized instruction, occupational therapy, physical therapy, speech and language therapy, assistive technology, counseling, and psychological evaluations. We also have integration specialists, who assist with planning for children at high risk for out of district placement.

Most of the special education students in all three districts receive their basic education in the general classroom, only going to the resource room for specific instruction. Some children do receive all of their basic instruction in the resource room. Each of our schools has at least one resource room. The Mohawk Trail Regional Middle School and High School have separate programs in which the students spend most of their day. We have a Language Based Program in both the middle school and the high school. We have an Alternative Learning Program for students with behavioral issues who are partially integrated in the mainstream. We have two severe needs with a Vocational Integration Program attached to the high school program. The vocational program is in its fourth year and provides job coaching in local places of employment. Additionally, we have three classrooms that are entirely separate serving the needs of behaviorally impaired students. One is located in the Buckland-Shelburne Elementary School for elementary aged students and two at Mohawk Trail Middle and High School for those age groups. These programs are called Walnut Hill at Mohawk. We have contracted clinical services integrated into these programs.

All of our special education staff members work together with teams of people in each building to provide preventative support to students who are having difficulty in the classroom. This includes both 504 students and those in need of Student Success Plans. They also provide evaluations for students who are referred for special education consideration and provide services once found eligible. Meetings are convened and IEPs (Individual Educational Plans) prepared by the liaisons.

Respectfully submitted,
Ann Morgan
Director of Pupil Personnel
Services

Mohawk Trail Regional School System – Library/Media Services

The major news for 2005 is that a new director of our school libraries has finally been found! After a one and a half year search for a qualified, certified person to take over my 34 year tenure, Terry McConnell of Alexandria, Virginia, has joined the school district administrative team. He will coordinate the seven school library/media centers and bring new ideas and innovative programs to the students, staff and administration of our districts. Terry brings 31 years of pertinent library experience to this position. As a published author, accomplished technology specialist, television studio guru, and research aficionado, we heartily welcome Terry. His enthusiasm, boundless energy and innovative ideas will have a positive impact on our library/media programs and services. He and his wife, Marla, have recently purchased a home in Shelburne Falls, and we are looking forward to many years of his expert guidance. Please join me in giving Terry a warm welcome in all of our schools.

We are incredibly grateful to the ongoing support of so many people including Bambi Miller, Joanne McLean, and organizations such as the Friends of the Heath School Library. The personnel in our school library/media programs as well as the circulation statistics for 2005 are as follows:

Many fond memories follow me into retirement. Establishing the elementary school libraries and organizing the high school Resource Center were top priorities for the early 1970s. We were the first school district in western Massachusetts to automate our school library/media centers and later to provide Opening Day collections for many of the libraries during each respective school capital campaign. Grants augmented many of our services and provided much of our basic equipment. Frequent professional development opportunities for all library staff helped maintain a vision of coordinated K-12 excellence. My decades of service to the Mohawk Trail Regional, Hawlemont and Rowe School Districts were pleasurable, rewarding, sometimes challenging, and always exciting. I am very grateful for the supportive administration, many unique professional development opportunities, and especially for the conscientious staff that allowed me to lead our school libraries into the 21st century.

Susan B. Samoriski, Ed.D.
Past Director of Instructional
Media K-12

<i>School & Staff</i>	<i>(Inter Library Loan)</i>		
	<i>Print</i>	<i>Non-Print</i>	<i>ILL</i>
Colrain Central School			
Eugenie Lynch	6,429	50	3
Sanderson Academy			
Kerrie McNay	5,658	60	0
Heath Elementary School			
Wanda Musacchio	2,315	0	0
Rowe Elementary School			
Carolina Gomez-Kramer	1,334	0	0
Hawlemont Elementary			
Mary Boehmer	7,124	156	0
Buckland-Shelburne			
Toni Wilcox	6,465	600	17
Mohawk Trail Regional			
Carrie Ferretti, Gina Wells	2,776	326	236

Mary Lyon Foundation

The Mary Lyon Foundation, aka the Mary Lyon Education Fund, is a community-based, non-profit organization that supports all aspects of excellence in local education in our 9 West County towns of Ashfield, Buckland, Charlemont, Colrain, Hawley, Heath, Plainfield, Rowe and Shelburne. Named in honor of Buckland-born educator Mary Lyon, who founded Mount Holyoke College, the organization provides innovative programs and services that enhance the quality of local education.

From its inception in 1990 the Mary Lyon Foundation has raised over a million dollars for the betterment of local education. This past year commemorated 15 years of service to the community. Annual events include a district-wide spelling bee, a summertime Children's Literature Festival and tennis lessons coordinated by Toni Wilcox and Judy McWilliams respectively, special education and psychology conferences for school district staff, and a gala spring Lyonnaise fundraiser/fundraiser generously sponsored this past year by the Warfield House in Charlemont. A few examples of ongoing programs and services are the West County Classroom courses, publication of an annual Gift Catalog of classroom needs, mini-grants for teachers and staff, a Student Assistance Fund, Community Resource Catalog and several scholarships for Mohawk graduates.

Members of the Board of Directors for 2005 were Marion Taylor, Shelburne; Winston Healy, Charlemont; Curtis Rich, Buckland; Gerhard Stebich, Plainfield; Dan Field, Buckland; Pat Kerrins, Shelburne; Jim Pilgrim, Plainfield; Stephanie Purington, Colrain; Sharon Hudson, Rowe; Tom Ulrich, Ashfield; Lynn Dole, Ashfield; Hugh Knox, Shelburne and Mohawk Trail Regional School student representatives Annabelle Lytle-Rich, Buckland; Keifer Gammell, Charlemont and Holly Beziel, Shelburne. Business Manager is Gina Sieber. The organization's home is located at 6 Water Street in Shelburne Falls.

Dr. Susan B. Samoriski
Executive Director

Carl H. Nilman Scholarship Fund

The fund was established under the provisions of the will of Carl H. Nilman for the purpose of providing scholarships. Recipients shall reside in the school district and be graduates of the Mohawk Trail Regional High School who desire and are deemed worthy of post high school education or training and who are in need of financial assistance.

This year the Awards subcommittee read 103 applications. 37 were from seniors and 66 from previous graduates of Mohawk. \$31,000 was to be awarded using 30% for seniors and 70% for graduates. The committee feels that seniors have multiple scholarship opportunities from other sources, while graduates have far fewer resources. 23 scholarships totaling \$10,500 were awarded to seniors (62% of applicants). 31 scholarships totaling \$20,500 were given to graduates (47% of applicants). The awards committee was Pauline Mills (Buckland), Marion Scott (Buckland), Marge Porrevecchio (Charlemont), Alicia Tripp (Heath), and Michelle Hillman (Colrain).

From 1991 – 2003 a total of \$173,375 has been awarded to Mohawk Seniors. \$381,775 has been awarded to Mohawk graduates for total scholarship amount of \$555,050.

Other members of the committee are: Richard Bole, Sarah Rich, Julia Aron, Robert Gruen, Ken Chaffee, Karen Sovieke, Carolyn Taylor, David Engle, Marguerite Willis, and Sheila Graves.

The Mohawk Community owes a debt of gratitude to Mr. Nilman for his foresight in supporting higher education for the students of Mohawk Trail Regional High School. The committee members are honored to bring the wishes of his will to fruition.

Students of any age who are graduates of Mohawk are encouraged to apply for scholarships to help meet their continuing education needs. Call the Guidance Office at Mohawk for information regarding requirements and deadlines.

Michelle F. Hillman
Secretary

Franklin County Technical School

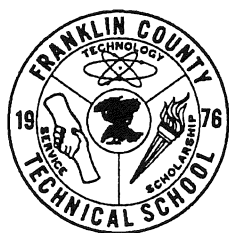

We submit this annual report for 2005 on behalf of the Franklin County Technical School District and its administration, faculty, staff and students.

Total enrollment as of October 1, 2005 was 543 students with town breakouts as follows:

Bernardston	26	Montague	70
Buckland	21	New Salem	10
Colrain	24	Northfield	26
Conway	8	Orange	68
Deerfield	17	Shelburne	14
Erving	13	Sunderland	11
Gill	11	Warwick	10
Greenfield	131	Wendell	10
Heath	11	Whately	6
Leyden	8	Non-District	48

Franklin County Technical School awarded 105 diplomas to our seniors in June of 2005. This marked the third year that Massachusetts students were required to pass the MCAS in order to receive a high school diploma. Once again our students were very successful in meeting this high academic standard. The graduates also earned their vocational certificate along with their diploma. 39% of our graduates planned on going to college, 59% joined the area work force and 2% entered the military. We are proud of the accomplishments of the Class of 2005.

During the 2005 school year, the students from various vocational programs performed an estimated \$48,000 worth of service projects benefiting the various towns and city of Franklin County.

We were re-accredited by the New England Association of Schools and Colleges for the next 10 year cycle. This attests to the hard work and dedication of our faculty, staff and administration and the quality programs we offer with

the support of our member towns. We used the School's Building Feasibility Study of 2002 to point out the need for a school building renovation project. Because we were able to show the NEAS&C Visiting Committee that we were already working on plans to address the problems of our aging school facility, we were able to get through this evaluation. The School Committee continues to work on a building renovation and expansion plan. We are waiting until the new Massachusetts School Building Authority produces their new regulations in July of 2007 to continue the formal process for applying for building assistance money. Once we know the percentage of cost sharing we will be working with each of our towns to finalize our planning process for a new or renovated school facility.

We continue to work with Greenfield Community College to offer evening courses at Franklin County Technical School, as well as a new program that offers college credit courses after school to our students.

We also continue to work with Franklin County businesses, the Regional Employment Board and the Franklin County Chamber of Commerce to make sure that our graduates are part of the Economic Development for Franklin County.

We thank each and every citizen of Franklin County for your continued support.

Respectfully submitted,

Mr. Richard J. Kuklewicz,
School Committee Chairman

Dr. Steven M. Johnson,
Superintendent

ACCREDITED MEMBER NEW ENGLAND
ASSOCIATION OF SCHOOLS AND COLLEGES, INC.



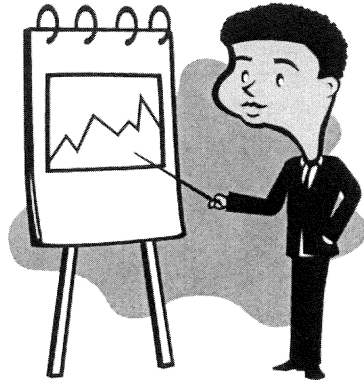

FINANCIAL REPORTS

Board of Assessors

Membership of the Board remained the same for this year as **Rick Williams** was re-elected at the annual town election in May 2005. Rick was again nominated and elected Chairman by fellow Board members **Heidi Cousineau** and **Ellen Babcock**.

As always, the Board would again like to thank **Sandy Daviau**, Assessors' Clerk, for her handling of the day-to-day tasks in the Assessors Office. Sandy has a good deal of contact with the public and always manages to be gracious and helpful to everyone.

The Assessors Office continues to use the assessing software *Assess Pro* and the consulting services of **Patriot Properties** from Lynn MA.

At the routine monthly meetings, the following items were addressed, as needed:

- **building permits** received from the building inspector were reviewed and field inspections were conducted as necessary to make any adjustments to property cards
- **deeds** recording property transfers received from the Franklin County Registry of Deeds were reviewed and compared to tax maps for verification of data; adjustments to property cards were made as needed
- **tax map changes** were documented and forwarded to the mapping service for update
- **real estate, personal property and motor vehicle excise tax commitments and abatements** were reviewed and approved as required

The year 2005 was busy and challenging as it was the state-mandated year for our **Triennial Revaluation**. **Patriot Properties** was engaged to assist with the residential revaluations. Due to the particularly hot real estate market over the past few years, residential property values increased significantly...approximately 25% for dwellings and 60% for land.

Patriot Properties was also utilized to conduct an appraisal of the **Yankee Atomic Electric Company** Independent Spent Fuel Storage Installation or ISFSI. After years of signing "gentlemen's agreements" over the value of the Yankee property during decommissioning (1992 to present), the Assessors notified YAEC that the time had come to determine, as best we could, a realistic, defensible value for all of their property, including the ISFSI. The Assessors sought out information related to the determination of values at other similar ISFSI facilities in Maine and Connecticut. Yankee Atomic's new value for FY06 is \$15,469,800—a \$5 million increase over FY05.

In the interest of saving money—and as a way to ensure consistent values—the Rowe, Monroe and Florida Assessors jointly hired the consulting firm **Mainstream Associates** of North Hampton NH to appraise the **hydroelectric facilities** co-located in each of the three towns. The former

owner of these hydro facilities (USGen New England) had previously declared bankruptcy and its facilities were sold at auction. TransCanada (headquartered in Calgary, Alberta) bought the Sherman and No. 5 stations, while a joint venture between BRASCAN (headquartered in Toronto, Ontario) and EMERA (headquartered in Halifax, Nova Scotia) bought the Bear Swamp/Fife Brook facilities. The entire process was protracted as it was necessary to coordinate between the three towns, the appraisal consultant, the previous owner and the two new owners. The state then needed the requisite time to complete their review. Final approval came from the DOR in late December. The overall result...the hydro facilities in Rowe decreased \$135 million to a new total valuation of \$239,027,809.

The net effect of the FY06 Triennial Revaluation was a \$121,603,824 reduction in total town valuation from \$425,476,101 for FY05 to **\$303,872,277** for FY06. In early February 2006 the Board of Selectmen voted to accept the recommendation of the Assessors to adopt a residential factor of .5082 percent, resulting in tax rates of **\$4.10/Residential** and **\$8.71/CIP** (Commercial/Industrial/Personal Property) for FY06. This contrasts to FY05 tax rates of **\$3.59/Residential** and **\$5.79/CIP**. With these changes, Rowe not only has the **4th lowest residential tax rate in the state**, but still continues in the enviable position of having the **lowest average single family tax bill at \$705.**

Despite the relatively low tax rate and tax bills, the so-called **Proposition 2½ Levy Limit** continues to restrict the amount that Rowe can raise from taxation in any given year. By law this limit only increases by 2½% (or about \$65,000) in each subsequent year. The Town has been bumping up against its Prop 2½ Levy Limit for the past 6 years. Consequently, the Town has had to make cuts or utilize other "available funds" from Stabilization and Free Cash to pay for special projects—and even some regular operating budget items. In the absence of a **Prop 2½ Override**, this Levy Limit will continue to constrain the Town's ability to raise money from taxation in future years.

A decision was made to hold off implementing the new **Geographic Information System (GIS) tax map system** developed by **Cartographics Associates** from Littleton NH until after the triennial revaluation process was completed. The new tax map system, consisting of digital maps combined with aerial photography, will be linked to our existing Assessors software to provide a fully integrated information system. Our goal is to have the new GIS tax map system in place sometime during 2006.

Please feel free to visit the Assessors' Office during posted office hours or posted meeting times, or contact any of us directly.

Respectfully submitted,
Frederick N. Williams, Chair
Ellen L. Babcock
Heidi Cousineau

Rowe Average Tax Bill State Ranking 18 Year History

Fiscal Year	Assessed Value	Number of Parcels	Average Value	Tax Rate	Single Family Tax Bill	State Hi-Lo Rank	Number of MA Towns Included
1989	\$ 18,892,237	201	\$ 93,991	\$ 4.56	\$ 429	297	297
1990	\$ 19,477,857	213	\$ 91,445	\$ 4.53	\$ 414	323	323
1991	\$ 22,817,970	215	\$ 106,130	\$ 4.52	\$ 480	265	265
1992	\$ 22,842,280	203	\$ 112,524	\$ 4.86	\$ 547	338	339
1993	\$ 23,152,453	204	\$ 113,492	\$ 5.98	\$ 679	336	339
1994	\$ 21,566,700	203	\$ 106,240	\$ 5.25	\$ 558	339	340
1995	\$ 21,580,400	200	\$ 107,902	\$ 5.61	\$ 605	340	340
1996	\$ 22,144,400	203	\$ 109,086	\$ 4.89	\$ 533	340	340
1997	\$ 21,543,200	201	\$ 107,180	\$ 5.34	\$ 572	340	340
1998	\$ 21,941,500	204	\$ 107,556	\$ 5.35	\$ 575	340	340
1999	\$ 22,065,700	204	\$ 108,165	\$ 5.36	\$ 580	340	340
2000	\$ 21,195,600	202	\$ 104,929	\$ 3.22	\$ 338	339	340
2001	\$ 21,735,900	204	\$ 106,549	\$ 3.36	\$ 358	339	340
2002	\$ 22,164,900	205	\$ 108,121	\$ 3.44	\$ 372	340	340
2003	\$ 26,309,900	203	\$ 129,605	\$ 3.49	\$ 452	340	340
2004	\$ 26,365,100	202	\$ 130,520	\$ 3.59	\$ 469	340	340
2005	\$ 29,369,900	206	\$ 142,572	\$ 3.59	\$ 512	340	340
2006	\$ 34,757,700	202	\$ 172,068	\$ 4.10	\$ 705	307	307

Property Valuations as of FY06 Revaluation

Parcel/ID	Owner 1/Owner 2	No. Street	Land Use Code	Acreage	Finished Area S.F	Land Value	Building Value	Total Value
01 0 015	ADAMS JR TRUSTEE HERBERT M / ADAMS ALICE	FORD HILL RD	132	1.70	0	2,700	0	2,700
01 0 062	ADAMS JR TRUSTEE HERBERT M / ADAMS ALICE	FORD HILL RD	132	0.02	0	200	0	200
02 0 001	ADAMS JR TRUSTEE HERBERT M / ADAMS ALICE	FORD HILL RD	132	0.46	0	700	0	700
12 0 059	ADAMS JR TRUSTEE HERBERT M / ADAMS ALICE	85 MIDDLETOWN HILL RD	101	1.12	2,500	28,900	177,500	206,400
06 0 049	ADAMS MERLE EST IRENE /	CYRUS STAGE RD	132	0.40	0	600	0	600
13 0 019	ADAMS PAUL E / ADAMS JEANETTE H	476 TUNNEL RD	101	5.11	1,539	35,600	95,700	131,300
11 0 123	ADAMS SCOTT ROBERT / ADAMS JAN	CYRUS STAGE RD	132	15.04	0	18,400	0	18,400
11 0 050	ADAMS STEVEN BRYAN / ADAMS JOANNE	CYRUS STAGE RD	132	15.04	0	18,400	0	18,400
02 0 004	ALIX RICHARD IRREVOCABLE RE	59 MIDDLETOWN HILL RD	013	26.10	2,760	60,500	228,000	288,500
04 0 006	ANDOGNINI M ARLENE	163 HAZELTON RD	104	2.87	1,604	31,900	105,700	137,600
04 0 028	ANDOGNINI M ARLENE / NADEAU DAVID F	BRITTINGHAM HILL RD	132	13.20	0	17,500	0	17,500
12 0 013	ANTHONY ARTHUR J	POTTER RD	132	2.80	0	4,500	0	4,500
12 0 015	ANTHONY ARTHUR J	OFF POTTER RD	132	7.00	0	9,000	0	9,000
12 0 077	ANTHONY ARTHUR J	POTTER RD	132	1.99	0	3,200	0	3,200
12 0 086	ANTHONY ARTHUR J	172 POTTER RD	101	40.10	1,752	62,700	216,400	279,100
01 0 029	ASH BRIAN S / PILOTTE LAURIE L	7 PINE HILL DR	101	2.15	1,800	30,700	149,800	180,500
02 0 017	ATWOOD RONALD A / WILSON DONA A	48 POND RD	101	0.49	1,220	27,900	81,200	109,100
03 0 061	AVERY CHARLES L	276 ZOAR RD	101	4.32	1,232	34,300	104,100	138,400
03 0 043	AVERY MARION	245 ZOAR RD	101	16.10	1,736	48,000	106,800	154,800
04 0 044	BABCOCK ELLEN L	160 HAZELTON RD	101	50.00	2,607	70,600	178,000	248,600
04 0 027	BABCOCK ELLEN L ETAL / BABCOCK KENNETH,SWENSON,DAVID,	7 COUNTY RD	101	10.20	720	43,600	37,900	81,500
02 0 044	BAINBRIDGE CHARLES C	PELHAM DR	132	0.15	0	200	0	200
04 0 002	BAINBRIDGE CHARLES C / BAINBRIDGE JANE E	FORD HILL RD	130	6.51	0	10,400	0	10,400
11 0 084	BAKER WILLIAM J / BAKER ROBERTA	STONE HILL RD	132	6.70	0	10,700	0	10,700
11 0 028	BAKER WILLIAM J / BAKER ROBERTA M	65 STONE HILL R	101	4.86	2,022	35,200	217,400	252,600
13 0 010	BALDRACHI JANE I	MONROE BRIDGE RD	132	21.50	0	21,500	0	21,500
07 0 022	BANNISH LAND PRESERVES, INC /	OFF ZOAR RD	601	9.20	0	589	0	589
07 0 023	BANNISH LAND PRESERVES, INC. / C/O THADDEUS J + AARON P	OFF ZOAR RD	601	25.60	0	940	0	940
01 0 039	BASSETT EMMETT D / WEDMAN K MERRIT	HAZELTON RD	132	5.60	0	9,000	0	9,000
13 0 025	BAST BRIAN / BAST KEVIN	HAZELTON RD	132	15.46	0	18,600	0	18,600
09 0 001	BEAR SWAMP POWER COMPANY LLC / ATTN PROPERTY TAX DEPARTMENT	1 BEAR SWAMP ROAD	450	901.16	0	1,677,200	133,292,256	134,969,456
10 0 011	BEAR SWAMP POWER COMPANY LLC / ATTN PROPERTY TAX DEPARTMENT	OFF TUNNEL RD	442	1.58	0	20,100	0	20,100
10 0 003	BEAR SWAMP POWER COMPANY LLC / ATTN PROPERTY TAX DEPARTMENT	TUNNEL RD	440	6.00	0	20,900	0	20,900
09 0 021	BEAR SWAMP POWER COMPANY LLC / ATTN PROPERTY TAX DEPARTMENT	OFF TUNNEL RD	440	20.20	0	2,500	0	2,500
10 0 007	BEAR SWAMP POWER COMPANY LLC / ATTN PROPERTY TAX DEPARTMENT	TUNNEL RD	440	1.30	0	2,100	0	2,100
09 0 041	BEAR SWAMP POWER COMPANY LLC / ATTN PROPERTY TAX DEPARTMENT	OFF TUNNEL ROAD NEAR RR	442	18.50	0	9,600	0	9,600
10 0 014	BEAR SWAMP POWER COMPANY LLC / ATTN PROPERTY TAX DEPARTMENT	OFF TUNNEL ROAD NEAR RR	440	30.83	0	26,000	0	26,000
11 0 108	BEAUMIER LUCIEN A	LESHURE RD	132	8.00	0	12,800	0	12,800
11 0 109	BEAUMIER LUCIEN A	LESHURE RD	130	8.00	0	12,800	0	12,800
11 0 107	BEAUMIER LUCIEN A / BEAUMIER ROBERT	LESHURE RD	130	8.00	0	12,800	0	12,800
11 0 114	BEAUMIER LUCIEN A / BEAUMIER ROBERT P	OLD CYRUS STAGE RD	132	7.78	0	12,500	0	12,500
11 0 112	BEAUMIER LUCIEN A / FISHER BARBARA	17 LESHURE RD 13L	101	6.04	1,052	37,100	158,100	195,200
11 0 056	BEAUMIER ROBERT P	LESHURE RD	132	3.60	0	5,800	0	5,800
11 0 110	BEAUMIER ROBERT P / BEAUMIER LUCIEN	LESHURE RD	130	8.40	0	13,400	0	13,400
11 0 111	BEAUMIER ROBERT P / BEAUMIER LUCIEN	LESHURE RD	130	5.76	0	9,200	0	9,200
11 0 073	BELVAL WILLIAM C / BELVAL MARILYN H	154 LESHURE RD	101	2.80	1,709	31,800	164,000	195,800
01 0 023	BERNHARDT JEAN M. / BERNHARDT WILLIAM J.	143 COUNTY RD	101	41.30	1,176	63,600	102,000	165,600
11 0 038	BERRY PRUDENCE / WILSON DOUGLAS G	144 LESHURE RD	101	31.50	2,018	56,800	225,600	282,400
13 0 026	BESGEN PETER K / BESGEN ANNE E	198 HAZELTON RD	101	5.00	909	35,400	147,300	182,700
01 0 001	BICKFORD PETER H / BICKFORD MICHALINA P	182 FORD HILL RD	132	19.04	0	20,300	0	20,300
12 0 084	BICKFORD PETER H / BICKFORD MICHALINA P	182 FORD HILL RD	101	3.20	874	32,500	71,500	104,000
03 0 031	BJORK ALAN	288 ZOAR RD	101	4.10	1,862	34,000	156,400	190,400
11 0 054	BJORK TIMOTHY J /	42 LESHURE RD	101	12.80	630	45,700	87,900	133,600
11 0 065	BOOTH ROBIN	CROSS RD	132	1.96	0	4,800	0	4,800
11 0 015	BOOTH ROBIN	194 LESHURE RD	101	3.00	1,782	30,400	177,600	208,000
01 0 059	BORAS-PROFETA CAROLE A /	101 HAZELTON RD	101	10.00	1,248	43,400	110,100	153,500
11 0 081	BOUTWELL RAYMOND L / BOUTWELL JOYCE A	7 POTTER RD	101	2.09	1,232	30,600	107,600	138,200
11 0 122	BOYD WILLIAM M / BOYD IRENE M	5 STONE RD	101	8.28	912	40,700	109,400	150,100
02 0 012	BRADLEY MICHAEL F / BRADLEY REBECCA P	51 MIDDLETOWN HILL RD	013	19.00	3,711	49,800	200,100	249,900

Parcel/ID	Owner 1/Owner 2	No. Street	Land Use Code	Acreage	Finished Area S.F	Land Value	Building Value	Total Value
11 0 001	BRINES MICHAEL	189 POTTER RD	101	56.00	3,021	75,400	368,100	443,500
12 0 011	BRINES MICHAEL	POTTER RD	106	41.80	0	33,400	4,000	37,400
06 0 041	BROWN FRANK S /	OFF DAVIS MINE RD	132	17.10	0	15,500	0	15,500
04 0 011	BROWN JUNE W	110 COUNTY RD	101	71.30	1,772	87,600	149,100	236,700
04 0 012	BROWN JUNE W	OFF COUNTY RD	132	25.80	0	18,900	0	18,900
11 0 023	BROWN LEONARD J JR / SMART CINDY + STANFORD TAMMY	16 SHUMWAY RD	101	72.00	1,188	88,200	111,100	199,300
13 0 023	BROWN NANCY A / BROWN JAMES D	530 TUNNEL RD	101	18.70	1,502	49,700	143,500	193,200
01 0 008	BROWN ROGER L / BROWN JO-ANN M	27 NEWELL CROSS RD	101	2.34	1,378	31,000	90,500	121,500
03 0 049	BROWN SARA REED	21 KINGS HIGHWAY	101	1.71	1,427	29,900	75,600	105,500
12 0 048	BROWN WILLIAM REVOCABLE TRUST /	60 SHIPPEE RD	101	90.15	1,411	102,700	124,900	227,600
03 0 063	BRYANT LISA /	HAZELTON RD	132	1.10	0	1,400	0	1,400
03 0 003	BRYANT LISA /	11 HAZELTON RD	101	2.20	1,056	30,800	93,600	124,400
01 0 030	BUCHANAN DEBRA L /	5 PINE HILL RD	101	0.54	960	28,000	78,000	106,000
03 0 011	BUCK PHILIP E / RODRIGUEZ SALAS ELIZABETH V	306 ZOAR RD	101	2.70	3,012	31,600	149,400	181,000
06 0 019	BUKER PHILIP G / YORK ARTHUR	DELL RD	101	137.20	540	134,000	18,000	152,000
08 0 002	BURKE DANIEL J / DANEK BURKE LISA A	465 TUNNEL RD	101	24.60	2,784	40,900	310,800	351,700
04 0 032	BURT ERNEST R / BURT ELIZABETH A	FORD HILL RD	132	4.59	0	7,300	0	7,300
11 0 029	CAREY ANNE S	STONE HILL RD	601	118.06	0	3,033	0	3,033
11 0 007	CAREY ANNE S	4 STONE HILL RD	016	94.79	3,274	90,800	277,700	368,500
11 0 085	CAREY ANNE S	STONE HILL RD	601	4.70	0	376	0	376
12 0 091	CARLOW MYRA F / CARLOW EARL P	42 FORD HILL RD	101	21.70	2,808	35,700	194,600	230,300
02 0 005	CARLOW MYRA F / CARLOW EARL P	FORD HILL RD	106	5.20	0	21,600	18,500	40,100
03 0 048	CARON MARTHA L /	285 ZOAR RD	101	5.60	1,380	36,400	61,600	98,000
03 0 038	CARSE JAMES P /	ZOAR RD	132	15.40	0	18,600	0	18,600
03 0 060	CARSE JAMES P /	228 ZOAR RD	101	5.00	2,647	35,400	236,200	271,600
08 0 029	CASCONE NANCY J /	24 STEELE BROOK RD	101	1.00	1,911	25,900	122,100	148,000
07 0 036	CEMETERY-IN-THE-FIELD / JEAN-CLAUDE VAN ITALIE	63 DAVENPORT RD	132	5.97	0	9,600	0	9,600
11 0 075	CHIOFALO THOMAS	87 POTTER RD	101	8.18	1,808	40,500	197,900	238,400
08 0 025	CHIOFALO THOMAS /	68 ZOAR RD	101	58.10	1,888	77,100	176,600	253,700
04 0 039	CITINO LAUREL	COUNTY RD	132	8.69	0	12,500	0	12,500
03 0 057	CLANCY ROBERT J / MILLER LISA L	12 COUNTY RD	101	45.00	2,232	66,600	195,000	261,600
12 0 010	COMMONWEALTH OF MASS	OFF POTTER RD	910	74.55	0	58,400	0	58,400
12 0 016	COMMONWEALTH OF MASS	OFF POTTER RD	910	59.49	0	46,600	0	46,600
12 0 088	COMMONWEALTH OF MASS	OFF POTTER RD	910	121.30	0	100	0	100
12 0 045	COMMONWEALTH OF MASS	MONROE BRIDGE RD	910	0.10	0	401,700	0	401,700
06 0 011	CORARITO ARTHUR / CORARITO MARYANN	DELL RD	132	77.80	0	62,200	0	62,200
06 0 013	CORARITO ARTHUR D / CORARITO MARYANN	65 DELL RD	101	16.15	6,040	48,100	428,500	476,600
06 0 015	CORARITO ARTHUR D / CORARITO MARYANN	64 DELL RD	101	4.30	1,231	34,300	70,400	104,700
06 0 012	CORARITO ARTHUR O / CORARITO MARYANN	DELL RD	132	12.59	0	17,200	0	17,200
06 0 044	CORNISH ANITA M	51 DELL RD	101	10.55	832	43,900	39,700	83,600
11 0 098	CORSO DAVID / CORSO KATHLEEN	LESHURE RD	132	4.22	0	6,800	0	6,800
11 0 118	COUSINEAU DAVID A / COUSINEAU HEIDI	30 OLD CYRUS STAGE RD	101	4.41	1,344	34,500	134,800	169,300
04 0 015	COWIE BRUCE W / COWIE JANET B	487 TUNNEL RD	101	29.20	851	55,600	93,300	148,900
13 0 030	COWIE GORDON E / COWIE DIANE C	488 TUNNEL RD	101	4.09	1,296	30,500	59,800	90,300
05 0 016	CROSSIN JAMES J / CROSSIN VICTORIA M	DAVIS MINE RD	132	16.52	0	19,100	0	19,100
08 0 020	CROWNINGSHIELD HOWARD / CROWNINGSHIELD JEANETTE	106 ZOAR RD	101	7.50	1,314	39,400	150,400	189,800
13 0 029	CROWNINGSHIELD STEVEN R / CROWNINGSHIELD DEBRA A	452 TUNNEL RD	109	9.85	2,832	46,400	215,500	261,900
08 0 043	CROWNINGSHIELD STEVEN R / CROWNINGSHIELD DEBRA A	TUNNEL RD	106	13.78	0	15,800	29,000	44,800
05 0 030	CUPPLES J + A / HAGEMAN ALICE	15 KINGS HIGHWAY	101	5.70	1,890	36,500	156,600	193,100
06 0 062	DANAHER(HILLERY) PATRICIA L /	DAVIS MINE RD	132	8.00	0	11,500	0	11,500
11 0 044	DANDENEAU HENRY G / DANDENEAU MARION E	LESHURE RD	132	35.50	0	28,400	0	28,400
11 0 039	DANDENEAU HENRY G / MARION E	100 LESHURE RD	101	44.50	1,669	66,200	159,900	226,100
03 0 065	DANDENEAU HENRY J / DANDENEAU EVELYN L	272 ZOAR RD	101	6.54	1,632	37,900	109,200	147,100
11 0 024	DANEK LILLIAN / EVERGREEN HEIGHTS TRUST	23 CROSS RD	101	12.55	2,003	45,500	173,900	219,400
11 0 025	DANEK THOMAS P JR / DANEK DEBORA J R	39 CROSS RD	013	17.48	2,160	48,900	208,500	257,400
12 0 078	DANEKER JAMES J / ANTONETTE	POTTER RD	101	0.59	720	28,000	42,600	70,600
11 0 074	DAVIAU EDWARD A / DAVIAU SANDRA P	17 POTTER RD	101	16.46	1,601	48,300	163,800	212,100
04 0 018	DAVIDSON BARBARA F REVOCABLE /	81 BRITTINGHAM HILL RD	101	13.90	5,449	46,500	405,000	451,500
04 0 021	DAVIDSON BARBARA F REVOCABLE /	BRITTINGHAM HILL RD	132	8.80	0	14,100	0	14,100
04 0 019	DAVIDSON BARBARA REVOCABLE TRU / C/O DAVIDSON BARBARA TRUSTEE	COUNTY RD	132	46.90	0	33,800	0	33,800
11 0 099	DEL GRECO JOSEPH F CO-TRUSTEE / DEL GRECO VICTORIA A	LESHURE RD	132	5.02	0	8,000	0	8,000
11 0 095	DION DONALD	FORD HILL RD	132	2.17	0	3,500	0	3,500
03 0 002	DIONNE JON / DIONNE LORETTA	21 HAZELTON RD	101	47.70	1,166	68,800	113,600	182,400

Parcel/ID	Owner 1/Owner 2	No. Street	Land Use Code	Acreage	Finished Area S.F	Land Value	Building Value	Total Value
11 0 087	DONELSON BRIAN A /	POTTER RD	132	12.35	0	17,100	0	17,100
11 0 089	DONELSON BRIAN A / DONELSON NORMA J	43 POTTER RD	109	5.00	8,241	35,400	805,800	841,200
08 0 021	DONOVAN EUGENE J / DONOVAN SANDRA H	100 ZOAR RD	101	0.46	1,050	27,800	63,400	91,200
12 0 079	DUGAL MARION E / DUGAL GERARD U	POTTER RD	132	2.00	0	3,200	0	3,200
11 0 079	DUNNELL PAUL P / DUNNELL DALE S	LESHURE RD	132	3.79	0	6,100	0	6,100
11 0 035	DUNNELL PAUL P / DUNNELL DALE W	139 REAR LESHURE RD	101	36.50	356	56,400	20,900	77,300
11 0 036	DUNNELL PAUL P / DUNNELL DALE W	137 LESHURE RD	101	58.00	1,612	77,000	168,600	245,600
11 0 091	DUNNELL PAUL P / DUNNELL DALE	LESHURE RD	132	13.00	0	2,900	0	2,900
11 0 033	DUNNELL PAUL P / DUNNELL DALE	OFF LESHURE RD	132	12.00	0	14,000	0	14,000
11 0 034	DUNNELL PAUL P / DUNNELL DALE	OFF LESHURE RD	132	1.80	0	13,600	0	13,600
12 0 080	DUPREE BERT / EVELYN R	POTTER RD	132	10.90	0	16,400	0	16,400
11 0 041	DVORE DAVID	75 POTTER RD	101	14.83	912	47,200	100,700	147,900
13 0 040	DYKEMAN ROBERT L / DYKEMAN MARY ANN	468 TUNNEL RD	101	129.39	1,188	134,100	134,900	269,000
11 0 057	EAST BURRIAL GROUND ASSOC. /	CYRUS STAGE RD	906	1.47	0	2,400	0	2,400
12 0 063	ESSERT ROBERT D / ESSERT MARY B	112 FORD HILL RD	101	2.87	2,039	31,900	151,200	183,100
11 0 088	FAIVRE AUDREY I /	29 POTTER RD	101	7.23	1,795	39,000	215,500	254,500
01 0 058	FELDMAN LORI A / C/O FELDMAN LAWRENCE	NEWELL CROSS RD	132	2.09	0	3,300	0	3,300
04 0 017	FENSKY KENNETH / FENSKY DORIS	93 BRITTINGHAM HILL RD	101	10.90	924	44,200	92,100	136,300
12 0 083	FIELD ALAN P / MARSENA	FORD HILL RD	132	2.20	0	3,500	0	3,500
08 0 001	FIELD JR FREDERICK D / FIELD REALTY TRUST	TUNNEL RD	132	4.10	0	6,600	0	6,600
11 0 120	FITZGERALD HAROLD R TRUST/	42 OLD CYRUS STAGE RD	101	7.77	1,422	39,800	131,500	171,300
02 0 006	FOSHAY ANGELA F	19 FORD HILL RD	013	30.00	2,905	56,000	155,800	211,800
03 0 026	FOSTER WILLIAM G / FOSTER BERNICE A	300 ZOAR R	101	1.20	1,291	29,100	112,400	141,500
12 0 054	GALLAGHER ROBERT /							
	REYNOLDS GALLAGHER DANETTE	30 POTTER RD	101	1.19	2,259	29,100	102,100	131,200
06 0 060	GARY DOROTHY / GARY RICHARD	CYRUS STAGE + DELL RD	130	0.92	0	1,500	0	1,500
06 0 002	GARY RICHARD / GARY DOROTHY	CYRUS STAGE RD	130	40.87	0	32,700	0	32,700
11 0 048	GARY RICHARD / GARY DOROTHY	CYRUS STAGE RD	130	94.25	0	75,400	0	75,400
06 0 057	GARY VIRGINIA P/	141 CYRUS STAGE RD	101	13.30	1,596	46,100	160,900	207,000
12 0 066	GATES LEAH / GATES DAVID	40 SHIPPEE RD	101	2.24	936	30,800	91,900	122,700
13 0 020	GFROERER WESLEY /	TUNNEL RD	132	6.10	0	127,100	0	127,100
08 0 003	GFROERER WESLEY /	TUNNEL RD	132	3.30	0	9,800	0	9,800
08 0 004	GFROERER WESLEY /	TUNNEL RD	132	120.68	0	5,300	0	5,300
08 0 008	GFROERER WESLEY P	PETRI RD	132	0.80	0	1,300	0	1,300
08 0 009	GFROERER WESLEY P	PETRI RD	132	6.30	0	10,100	0	10,100
08 0 035	GFROERER WESLEY P	PETRI RD	132	4.40	0	7,000	0	7,000
08 0 036	GFROERER WESLEY P	PETRI RD	132	0.19	0	300	0	300
03 0 004	GFROERER WESLEY P /	HAZELTON RD	132	0.68	0	1,100	0	1,100
08 0 006	GFROERER WESLEY P /	PETRI RD	132	9.60	0	15,400	0	15,400
08 0 013	GFROERER WESLEY P /	PETRI RD	132	5.90	0	9,400	0	9,400
02 0 040	GIRARD DAVID G /	23 PELHAM DR	101	0.39	1,440	26,400	122,100	148,500
06 0 045	GIROUX BERTRAND	DELL RD	132	1.40	0	2,000	0	2,000
03 0 014	GLASS HELENE S / HELENE S GLASS							
	REVOCABLE TRUST	6 KINGS HIGHWAY	101	6.50	3,580	37,800	219,300	257,100
12 0 075	GLEASON SUSAN P /	248 FORD HILL RD	101	6.84	840	38,300	65,100	103,400
01 0 013	GORDON RONALD P / GORDON ROSEMARY	78 HAZELTON RD	101	14.10	976	46,700	61,800	108,500
01 0 038	GORDON RONALD P / GORDON ROSEMARY R	49 HAZELTON RD	101	5.70	1,092	36,500	145,200	181,700
10 0 021	GORDON ROSEMARY / GORDON RONALD P	37 STEELE BROOK RD	101	9.10	1,152	31,600	103,300	134,900
08 0 026	GORDON ROSEMARY / GORDON RONALD P	STEELE BROOK RD	106	2.70	0	11,600	9,900	21,500
02 0 020	GRAZIANO JOHN M / GRAZIANO ROBERTA K	60 POND RD	101	0.71	1,720	28,200	120,400	148,600
06 0 006	GRIECO RICHARD / GRIECO ANN	CYRUS STAGE RD	132	26.86	0	24,100	0	24,100
11 0 046	GRIECO RICHARD / GRIECO ANN	54 OLD CYRUS STAGE RD	101	133.10	2,012	137,100	191,600	328,700
11 0 047	GRIECO RICHARD N / GRIECO ANN L	OFF LESHURE RD	132	55.10	0	35,300	0	35,300
02 0 015	GRODD STUART / GRODD VELMA	56 POND RD	109	21.05	2,407	51,100	182,400	233,500
01 0 034	GROGAN BARBARA	81 HAZELTON RD	101	2.58	868	31,400	68,100	99,500
10 0 010	GUILFORD TRANSPORTATION IND., /	OFF TUNNEL RD	354	24.92	0	6,100	0	6,100
10 0 012	GUILFORD TRANSPORTATION IND., /	OFF TUNNEL RD	354	6.76	0	5,000	0	5,000
09 0 020	GUILFORD TRANSPORTATION IND., /	OFF TUNNEL RD	354	1.50	0	23,200	0	23,200
09 0 023	GUILFORD TRANSPORTATION IND., /	TUNNEL RD	354	3.80	0	10,800	0	10,800
09 0 026	GUILFORD TRANSPORTATION IND., /	OFF TUNNEL RD	354	3.10	0	2,400	0	2,400
11 0 102	GUZZO ALBERT	LESHURE RD	106	5.90	0	9,400	1,100	10,500
02 0 032	HALBERG NEIL D	13 PELHAM DR	101	0.40	913	27,000	54,200	81,200
06 0 018	HAMILTON WARREN	DAVIS MINE RD	132	5.00	0	6,400	0	6,400
09 0 015	HARDISON BILLY L / HARDISON LEONDA	TUNNEL RD	130	99.80	0	71,900	0	71,900
09 0 016	HARDISON BILLY L / HARDISON LEONDA	22 OFF TUNNEL RD	101	2.73	1,316	25,600	70,600	96,200
04 0 041	HAYDEN JACK	65 COUNTY RD	132	8.94	0	12,900	0	12,900
04 0 042	HAYDEN JACK	COUNTY RD	132	8.72	0	12,600	0	12,600
04 0 038	HAYDEN JOHN P III	COUNTY RD	132	7.16	0	10,300	0	10,300

Parcel/ID	Owner 1/Owner 2	No. Street	Land Use Code	Acreage	Finished Area S.F	Land Value	Building Value	Total Value
04 0 040	HAYDEN JOHN P III	COUNTY RD	132	9.24	0	13,300	0	13,300
04 0 043	HAYDEN JOHN P III	COUNTY RD	132	8.94	0	12,900	0	12,900
11 0 021	HEILIGMANN CARLOS / HEILIGMANN KATHERINE	CROSS RD	132	4.03	0	6,400	0	6,400
11 0 082	HEILIGMANN CARLOS / HEILIGMANN KATHERINE S 71	CROSS RD	101	4.07	1,624	33,900	150,600	184,500
06 0 020	HERSHEY JOEL A /	DAVIS MINE RD	106	31.40	0	54,400	5,600	60,000
04 0 030	HERVIEUX CARL E / HERVIEUX CHARLENE H	195 FORD HILL RD	101	5.22	960	35,700	93,000	128,700
04 0 034	HERVIEUX CARL E / HERVIEUX CHARLENE	FORD HILL RD	130	6.34	0	10,100	0	10,100
07 0 031	HICKS NORMAN A / HICKS BETTY A	OFF TATRO RD	132	90.00	0	57,600	0	57,600
12 0 071	HIGHLANDS REALTY TRUST	FORD HILL RD	132	55.16	0	44,100	0	44,100
12 0 047	HIGHLANDS REALTY TRUST /							
	JOHN WILLIAMS TRUSTEE	SHIPPEE RD	132	62.70	0	18,300	0	18,300
12 0 046	HIGHLANDS REALTY TRUST /							
	JOHN WILLIAMS TRUSTEE	36 BROWN RD	101	14.75	2,844	80,800	252,900	333,700
12 0 073	HIGHLANDS REALTY TRUST II /	20 BROWN RD	101	59.80	1,344	78,400	125,600	204,000
03 0 010	HOFFMAN JOHN N / HOFFMAN KATHLEEN	312 ZOAR RD	101	1.90	2,880	30,300	204,800	235,100
12 0 070	HOLT DAVID J / NEWMAN JUDITH H	168 FORD HILL RD	101	4.60	2,100	34,800	133,300	168,100
09 0 019	HOUGHTALING THOMAS V /							
	HOUGHTALING DEBORAH	14 OFF TUNNEL RD	101	0.14	1,326	7,700	82,800	90,500
01 0 048	HUDSON GARY H / HUDSON SHARON C	15 NEWELL CROSS RD	101	2.70	2,072	31,600	137,300	168,900
01 0 006	HUDSON HUBERT M JR / HUDSON GLADYS A	20 NEWELL CROSS RD	101	1.90	816	30,300	76,700	107,000
01 0 036	HYTTINEN CHRISTOPHER S / PETERS TABITHA J	65 HAZELTON RD	101	2.56	948	31,400	83,400	114,800
01 0 047	JACKSON ORAL L / JACKSON DARLENE A	88 HAZELTON RD	101	4.54	1,170	34,700	119,100	153,800
11 0 105	JACKSON STANLEY F / JACKSON JOAN M	LESHURE RD	132	21.37	0	21,500	0	21,500
11 0 117	JETTE RONALD E / JETTE KATHLEEN J	OLD CYRUS STAGE RD	106	5.37	0	8,600	14,500	23,100
04 0 033	JOHNSON KEVIN / JOHNSON DOROTHEA M.	201 FORD HILL RD	130	6.08	0	37,100	1,000	38,100
11 0 010	JOLLY RUSSELL W / WOOD SUSAN C	STONE HILL RD	132	1.90	0	39,800	0	39,800
11 0 009	JOLLY RUSSELL W / WOOD SUSAN C	STONE RD	132	49.72	0	3,000	0	3,000
11 0 092	JOLLY RUSSELL W / WOOD SUSAN C	19 STONE RD	101	1.70	1,230	29,900	78,800	108,700
06 0 052	JONES MARGARET S /	CYRUS STAGE RD	132	6.40	0	10,200	0	10,200
08 0 042	KALAUS WARREN / KALAUS DOROTHY	14 BRITTINGHAM HILL RD	101	2.80	1,252	31,800	122,600	154,400
11 0 026	KATZ DEBORAH M	LESHURE RD	132	15.70	0	18,700	0	18,700
07 0 026	KATZ FREDERICK / KATZ DEBORAH BOOTH	80 DAVENPORT RD	101	2.00	1,152	30,400	116,200	146,600
11 0 119	KEENEY EDWARD V SR	28 OLD CYRUS STAGE RD	101	9.00	1,008	41,800	107,400	149,200
03 0 046	KNOBLOCH KEVIN T / BUCHANAN ELIZABETH J	ZOAR RD	601	113.70	0	4,548	0	4,548
07 0 012	KNOBLOCH KEVIN T / BUCHANAN ELIZABETH J	OFF ZOAR RD	601	217.60	0	6,963	0	6,963
07 0 013	KNOBLOCH KEVIN T / BUCHANAN ELIZABETH J	OFF ZOAR RD	601	10.50	0	650	0	650
07 0 014	KNOBLOCH KEVIN T / BUCHANAN ELIZABETH J	OFF ZOAR RD	601	16.00	0	755	0	755
07 0 027	KNOBLOCH KEVIN T / BUCHANAN ELIZABETH J	OFF ZOAR RD	601	20.60	0	844	0	844
03 0 040	KOVALCHUK MICHAEL /	ZOAR RD	132	13.28	0	17,600	0	17,600
04 0 025	KOVALCHUK MICHAEL /	ZOAR RD	132	0.98	0	1,600	0	1,600
05 0 024	KOVALCHUK MICHAEL /	OFF ZOAR RD	601	141.20	0	4,518	0	4,518
07 0 001	KOVALCHUK MICHAEL /	ZOAR RD	132	0.20	0	300	0	300
07 0 016	KOVALCHUK MICHAEL /	OFF ZOAR RD	601	18.60	0	805	0	805
11 0 058	KRATKY JOSEPH M / KRATKY NANCY L	POTTER RD	132	1.02	0	1,600	0	1,600
05 0 002	KRUMM TERRY REVOCABLE TRUST /							
	C/O TERRY KRUMM	294 DAVIS MINE RD	101	76.90	3,180	92,100	291,700	383,800
13 0 027	LAFFOND LEONARD J / LAFFOND CYNTHIA M	205 HAZELTON RD	101	23.40	1,596	52,400	159,600	212,000
13 0 013	LAFFOND MICHAEL S / LAFFOND LAURIE	208 HAZELTON RD	101	74.60	1,632	90,300	146,000	236,300
01 0 050	LARNED LANCE /	26 NEWELL CROSS RD	101	2.00	1,066	30,400	54,000	84,400
04 0 008	LEE LAWRENCE III / LEE KENNETH	HAZELTON RD	132	72.40	0	57,900	0	57,900
03 0 069	LEHR DOROTHY /	ZOAR RD	132	1.20	0	1,500	0	1,500
13 0 016	LENTH DAVID W	544 TUNNEL RD	101	148.90	1,690	149,700	192,700	342,400
05 0 014	LESCARBEAU NANCY	DAVIS MINE RD	132	10.40	0	14,600	0	14,600
03 0 027	LESCARBEAU NANCY / LESCARBEAU HOWARD J	ZOAR RD	132	0.91	0	1,500	0	1,500
05 0 013	LESCARBEAU NANCY Y / SHIPPEE LEON B	DAVIS MINE RD	132	8.43	0	12,100	0	12,100
11 0 020	LESURE LAWRENCE M /	75 CROSS RD	101	3.70	1,584	33,300	104,400	137,700
12 0 087	LEVITRE CRISTINE /	96 FORD HILL RD	101	2.25	3,263	30,800	232,800	263,600
11 0 101	LEWIS MICHAEL /	LESHURE RD	132	5.02	0	8,000	0	8,000
11 0 104	LEWIS MICHAEL /	LESHURE RD	132	7.90	0	12,600	0	12,600
11 0 086	LITTLE DAVID / LITTLE PRISCILLA	163 LESHURE RD	101	6.50	1,512	37,800	133,100	170,900
11 0 090	LITTLE DAVID / LITTLE PRISCILLA	LESHURE RD	132	1.37	0	2,200	0	2,200
11 0 027	LITTLE DAVID / LITTLE PRISCILLA	LESHURE RD	132	13.90	0	17,900	0	17,900
07 0 030	LIVELY DENNIS G / LIVELY SANDRA J	TATRO RD	130	34.00	0	27,500	0	27,500
07 0 025	LIVELY DENNIS J / LIVELY S J	148 TATRO + DAVENPORT RD	101	6.00	1,673	37,000	148,600	185,600
08 0 007	LIVELY JONATHAN / LIVELY CAROL F	11 PETRI RD	101	2.73	1,632	31,700	120,000	151,700
02 0 003	LOOMIS LEANN Z /	63 MIDDLETOWN HILL RD	101	1.47	1,791	29,500	131,700	161,200
02 0 057	LOOMIS LEANN Z /	63 MIDDLETOWN HILL RD	132	16.30	0	19,000	0	19,000
04 0 003	LOOMIS RUTH /	HAZELTON RD	132	21.25	0	21,400	0	21,400
01 0 004	LOOMIS WILLIAM A / LOOMIS RUTH E	108 HAZELTON RD	101	8.90	1,985	41,600	180,500	222,100

<i>Parcel ID</i>	<i>Owner 1/Owner 2</i>	<i>No. Street</i>	<i>Land Use Code</i>	<i>Acreage</i>	<i>Finished Area S.F</i>	<i>Land Value</i>	<i>Building Value</i>	<i>Total Value</i>
11 0 116	LOWELL FREDERICK K / LOWELL KEVIN M	18 OLD CYRUS STAGE RD	101	6.33	2,220	37,500	171,700	209,200
01 0 060	MAGNAGO JOHN A /	169 FORD HILL RD	101	2.10	1,232	30,600	69,100	99,700
06 0 007	MARCHEGIANI NORMAN / FAMILY REALTY TRUST	33 OLD CYRUS STAGE RD	101	1.27	1,379	37,100	99,100	136,200
02 0 023	MARCHEGIANI NORMAN / FAMILY REALTY TRUST	1 PELHAM DR	101	6.08	832	29,200	27,200	56,400
02 0 026	MARCHEGIANI NORMAN FAMILY TRUS / FARRAR ADRIENNE M	2 PELHAM DR	101	0.12	762	8,100	46,800	54,900
08 0 032	MARKERT ROBERT T / MARKERT KAREN T	377 TUNNEL RD	101	4.15	2,718	34,000	87,400	121,400
11 0 080	MAY DENNIS F / MAY GAIL	22 FORD HILL RD	101	2.27	2,025	30,900	145,700	176,600
11 0 030	MAY DENNIS F / MAY GAIL	STONE HILL RD	132	14.30	0	16,300	0	16,300
11 0 071	MAY EDWIN L / MAY KATHERINE E	POTTER RD	132	30.95	0	6,400	0	6,400
11 0 016	MAY EDWIN L / MAY KATHERINE E	CROSS RD	132	18.60	0	26,100	0	26,100
11 0 019	MAY EDWIN L / MAY KATHERINE E	68 CROSS RD	101	4.00	2,476	49,600	223,600	273,200
02 0 018	MCKAY DAVID J / MCKAY DANIEL F/BRIAN C	50 POND RD	101	0.23	566	15,500	26,700	42,200
10 0 025	MCKEE JAMES M /	STEELE BROOK RD	132	4.60	0	13,100	0	13,100
08 0 028	MCKEE JAMES M /	ZOAR RD	132	8.20	0	7,400	0	7,400
10 0 024	MCKEE JAMES M /	31 STEELE BROOK RD	101	1.60	920	33,800	114,500	148,300
08 0 040	MCKEE JAMES M /	STEELE BROOK RD	132	4.00	0	2,600	0	2,600
01 0 011	MCLATCHY PAUL JR / MCLATCHY LESLEY K	17 NEWELL CROSS RD	101	1.00	2,100	28,700	184,400	213,100
06 0 024	MEKRUT FAMILY LP /	OFF DAVIS MINE RD	132	14.60	0	14,600	0	14,600
01 0 005	MICELI STEPHEN M	16 NEWELL CROSS RD	101	5.10	672	35,600	72,800	108,400
02 0 030	MILES PAUL / MILES EDGERTON A	9 PELHAM DR	101	0.44	864	27,800	48,200	76,000
01 0 002	MILLER DEBORAH / MILLER DANIEL J	163 FORD HILL RD	101	4.10	1,456	34,000	153,900	187,900
11 0 115	MORANO CHRISTOPHER / MORANO CARA L	14 OLD CYRUS STAGE RD	130	5.39	0	36,000	0	36,000
11 0 062	MORSE ALFRED /	39 STONE HILL RD	101	8.20	1,824	40,500	87,300	127,800
07 0 010	MUNROE CARL A	TATRO RD	101	10.70	576	44,000	20,600	64,600
07 0 029	MUNROE CARL A	TATRO RD	132	24.00	0	22,700	0	22,700
07 0 032	MUNROE CARL A	TATRO RD	132	1.70	0	2,700	0	2,700
07 0 034	MUNROE CARL A	TATRO RD	101	7.10	1,248	38,800	101,200	140,000
04 0 031	MURPHY JAMES E /	TUNNEL RD	132	4.60	0	7,400	0	7,400
06 0 003	NEW ENGLAND FORESTRY FOUNDATIO /	DELL RD	905	81.90	0	65,500	0	65,500
06 0 004	NEW ENGLAND FORESTRY FOUNDATIO /	DELL RD	905	41.00	0	32,800	0	32,800
12 0 017	NEW ENGLAND POWER COMPANY / C/O PROPERTY TAX DEPARTMENT	OFF POTTER RD	442	32.40	0	5,800	0	5,800
12 0 085	NEW ENGLAND POWER COMPANY / C/O PROPERTY TAX DEPARTMENT	OFF POTTER RD	442	138.00	0	2,400	0	2,400
10 0 018	NEW ENGLAND POWER COMPANY / C/O PROPERTY TAX DEPARTMENT	STEELE BROOK RD	440	30.20	0	142,300	0	142,300
10 0 019	NEW ENGLAND POWER COMPANY / C/O PROPERTY TAX DEPARTMENT	STEELE BROOK RD	440	84.90	0	65,800	0	65,800
08 0 016	NEW ENGLAND POWER COMPANY / C/O PROPERTY TAX DEPARTMENT	STEELE BROOK RD	441	16.90	0	89,400	0	89,400
08 0 024	NEW ENGLAND POWER COMPANY / C/O PROPERTY TAX DEPARTMENT	STEELE BROOK RD	440	163.50	0	25,700	0	25,700
10 0 004	NEW ENGLAND POWER COMPANY / C/O PROPERTY TAX DEPARTMENT	TUNNEL RD	441	85.10	0	168,500	0	168,500
13 0 024	NEW ENGLAND POWER COMPANY / C/O PROPERTY TAX DEPARTMENT	OFF TUNNEL RD	442	48.31	0	25,000	0	25,000
08 0 005	NEW ENGLAND POWER COMPANY / C/O PROPERTY TAX DEPARTMENT	TUNNEL RD	440	260.00	0	26,800	0	26,800
09 0 011	NEW ENGLAND POWER COMPANY / C/O PROPERTY TAX DEPARTMENT	OFF TUNNEL RD	440	197.70	0	130,800	0	130,800
09 0 012	NEW ENGLAND POWER COMPANY / C/O PROPERTY TAX DEPARTMENT	TUNNEL RD	441	82.30	0	55,100	0	55,100
09 0 013A	NEW ENGLAND POWER COMPANY / C/O PROPERTY TAX DEPARTMENT	TUNNEL RD	441	23.55	0	31,300	0	31,300
09 0 004	NEW ENGLAND POWER COMPANY / C/O PROPERTY TAX DEPARTMENT	TUNNEL RD	441	3.65	0	55,000	0	55,000
09 0 005	NEW ENGLAND POWER COMPANY / C/O PROPERTY TAX DEPARTMENT	TUNNEL RD	440	1.86	0	19,300	0	19,300
11 0 076	NEW ENGLAND POWER COMPANY / C/O PROPERTY TAX DEPARTMENT	CROSS RD	442	39.70	0	18,000	0	18,000
13 0 013A	NEW ENGLAND POWER COMPANY / C/O PROPERTY TAX DEPARTMENT	MONROE BRIDGE RD	442	8.98	0	14,400	0	14,400
13 0 003	NEW ENGLAND POWER COMPANY / C/O PROPERTY TAX DEPARTMENT	MONROE BRIDGE RD	442	28.74	0	31,800	0	31,800
10 0 001	NEW ENGLAND POWER COMPANY / C/O PROPERTY TAX DEPARTMENT	TUNNEL RD	441	17.22	0	30,300	0	30,300
10 0 008	NEW ENGLAND POWER COMPANY / C/O PROPERTY TAX DEPARTMENT	TUNNEL RD	440	69.30	0	135,600	0	135,600
08 0 031	NEW ENGLAND POWER COMPANY / C/O PROPERTY TAX DEPARTMENT	TUNNEL RD	441	46.80	0	15,800	0	15,800

Parcel/ID	Owner 1/Owner 2	No. Street	Land Use Code	Acreage	Finished Area S.F	Land Value	Building Value	Total Value
09 0 013	NEW ENGLAND POWER COMPANY / C/O PROPERTY TAX DEPARTMENT	TUNNEL RD	441	209.30	0	44,900	0	44,900
11 0 032	NEWMAN MURRAY JR / NEWMAN JANICE H	OFF LESHURE RD	132	40.20	0	25,700	0	25,700
01 0 031	NINE PINE HILL DR REALTY TRUST / BENSON FRANCIS S	9 PINE HILL DR	101	0.75	1,200	28,300	89,100	117,400
05 0 017	OLIVER KATHLEEN G/	32 DAVENPORT BRANCH RD	101	32.80	1,924	57,500	92,600	150,100
11 0 064	PACKARD JOHN / PACKARD ELLYNN	47 STONE HILL RD	101	8.20	2,016	40,500	248,100	288,600
02 0 016	PAGE DOROTHY E /	38 POND RD	101	0.23	645	15,500	58,500	74,000
01 0 012	PAIGE CLIFFORD F III / ALMEIDA MARY	23 NEWELL CROSS RD	132	2.18	0	2,200	0	2,200
01 0 009	PAIGE CLIFFORD F III / ALMEIDA MARY	23 NEWELL CROSS RD	101	1.70	1,346	30,700	108,200	138,900
11 0 040	PALMER IRREVOCABLE R E TRUST / PALMER ELLSWORTH E TRUSTEE	6 PALMER RD	101	125.40	1,298	130,900	89,400	220,300
12 0 068	PARENT JEFFREY E / PARENT MARGARET	32 SHIPPEE RD	104	6.40	3,268	37,600	184,500	222,100
04 0 026	PATLIN STEVEN E / PATLIN LESLIE S	162 ZOAR RD	101	0.4	1,566	27,800	106,400	134,200
07 0 017	PECK REALTY LLP / PECK REALTY TRUST	OFF ZOAR RD	601	144.90	0	4,656	0	4,656
06 0 021	PECK REALTY LLP / PECK REALTY TRUST	DAVIS MINE RD	601	145.50	0	5,216	0	5,216
03 0 044	PETERSEN DAUREEN /	252 ZOAR RD	101	1.00	1,368	28,700	85,900	114,600
03 0 045	PETERSEN DAUREEN /	ZOAR RD	132	4.10	0	6,600	0	6,600
11 0 037	PHELPS DANIEL R JR / PHELPS MARY JO A	145 LESHURE RD	101	2.50	1,120	31,300	156,300	187,600
08 0 012	PHELPS DANIEL R JR / PHELPS MARY JO A	36 PETRI RD	013	66.64	2,126	83,900	235,800	319,700
02 0 011	PHILLIPS MICHAEL + REGINA / C/O PHILLIPS MICHAEL	62 POND RD	101	17.72	1,915	49,100	138,400	187,500
04 0 022	PIERCE EFFORD H / PIERCE JUDITH	37 BRITTINGHAM HILL RD	101	18.10	2,408	49,300	180,800	230,100
12 0 055	PIKE ERIC A / ROY MICHELLE C	14 POTTER RD	101	7.00	1,390	38,600	117,000	155,600
08 0 030	POEHLEIN DAVID G	61 ZOAR RD	101	8.30	2,189	40,700	221,800	262,500
12 0 090	POPLAWSKI DANIEL P / POPLAWSKI CLAUDINE M	37 SHIPPEE RD	101	4.70	1,792	34,900	181,400	216,300
01 0 049	POSEVER MICHAEL / DEMETZ ANN-MARIE	332 ZOAR RD	101	0.87	2,612	28,500	232,400	260,900
07 0 021	POSPISIL ZDENKA A	OFF ZOAR RD	132	44.20	0	28,300	0	28,300
01 0 041	QUINN RICHARD K / QUINN MELISSA S	16 HAZELTON RD	101	4.00	1,772	33,800	139,700	173,500
11 0 096	QUIST WALTER J / QUIST KELLE J	4 FORD HILL RD	101	3.02	3,064	32,200	147,500	179,700
11 0 097	QUIST WALTER J / QUIST KELLE J	LESHURE RD	132	3.10	0	12,900	0	12,900
11 0 031	RANIERI DONALD G /	LESHURE RD	132	26.00	0	18,900	0	18,900
11 0 049	REARDON WILLIAM N / REARDON MARY A	146 CYRUS STAGE RD	013	2.80	2,456	36,400	196,700	233,100
06 0 001	REARDON WILLIAM N / REARDON MARY A	CYRUS STAGE RD	132	5.60	0	4,500	0	4,500
01 0 057	REED ROBIN W /	48 HAZELTON RD	101	19.51	1,795	48,800	161,100	209,900
02 0 060	RICE DEAN T / RICE JENNIFER L	85 FORD HILL RD	101	2.45	1,572	31,200	147,200	178,400
08 0 011	RICE DONALD A /	24 BRITTINGHAM HILL RD	101	5.20	1,200	35,700	93,700	129,400
12 0 058	RICE MARTHA L / RICE BRADLEY J	86 FORD HILL RD	101	3.90	920	33,600	130,300	163,900
05 0 029	RICE ROBERT R / RICE MARGARET B	88 DAVIS MINE RD	101	7.00	2,600	38,600	192,100	230,700
02 0 047	RICH CLAYBURN C / RICH PRISCILLA	POND RD	132	5.25	0	8,400	0	8,400
02 0 007	RIVER REALTY TRUST / BOULLIE JOHN T	FORD HILL RD	132	5.25	0	8,400	0	8,400
04 0 004	ROBERSON DAVID A / ROBERSON LAURA S	539 TUNNEL RD	101	8.60	1,204	41,200	157,700	198,900
13 0 017	ROBERTS LEONARD H / ROBERTS JOAN	TUNNEL RD	132	20.00	0	27,500	0	27,500
07 0 020	ROBERTS LEONARD H / ROBERTS JOAN	ZOAR RD	132	10.00	0	20,800	0	20,800
07 0 035	ROBERTS LEONARD H / ROBERTS JOAN	ZOAR RD	132	34.01	0	12,800	0	12,800
08 0 023	ROCK DRILLERS SUPPLY CO / DBA R.D.S. EQUIPMENT	OFF ZOAR RD	13	11.50	0	13,400	0	13,400
07 0 018	RODE ROBERT / RODE DIANNE	131 ZOAR RD	101	4.80	1,508	35,100	107,000	142,100
11 0 094	ROMAN JOHN C	FORD HILL RD	132	2.27	0	3,600	0	3,600
08 0 010	ROSSI JOHN F /	54 BRITTINGHAM HILL RD	101	66.00	1,199	83,400	104,700	188,100
08 0 034	ROSSI JOHN F /	72 BRITTINGHAM HILL RD	101	2.03	1,508	30,500	132,600	163,100
03 0 033	ROWE COMMUNITY CHURCH	278 ZOAR RD	906	0.27	2,870	18,300	344,200	362,500
03 0 058	ROWE COMMUNITY CHURCH	OFF ZOAR RD	906	0.10	0	200	0	200
03 0 062	ROWE COMMUNITY CHURCH	OFF ZOAR RD	906	0.13	0	200	0	200
03 0 070	ROWE COMMUNITY CHURCH /	OFF ZOAR RD	906	0.10	0	7,000	0	7,000
03 0 032	ROWE HISTORICAL SOCIETY	282 ZOAR RD	905	21.89	4,010	28,000	326,000	354,000
03 0 047	ROWE HISTORICAL SOCIETY	ZOAR RD	905	0.58	0	1,800	0	1,800
02 0 058	ROWE HISTORICAL SOCIETY	FORD HILL RD	905	1.10	0	21,700	0	21,700
03 0 037	ROWE LAND TRUST / C/O FREDERICK WILLIAMS	ZOAR RD	132	74.10	0	67,900	0	67,900
04 0 024	ROWE LAND TRUST / C/O FREDERICK WILLIAMS	ZOAR RD	132	84.90	0	61,300	0	61,300
01 0 054	ROWE LAND TRUST / C/O FREDERICK WILLIAMS	HAZELTON RD	132	38.40	0	59,300	0	59,300
09 0 014	ROWE LAND TRUST / C/O NANCY WILLIAMS	TUNNEL RD	132	94.80	0	61,400	0	61,400
03 0 005	ROWE UNITARIAN CAMP INC	ZOAR RD	906	0.17	1,824	11,500	207,500	219,000
03 0 006	ROWE UNITARIAN CAMP INC	326 ZOAR RD	906	0.22	0	400	4,500	4,900
03 0 007	ROWE UNITARIAN CAMP INC	ZOAR RD	906	0.19	0	300	0	300
03 0 055	ROWE UNITARIAN CAMP INC	KINGS HIGHWAY	906	1.40	1,092	29,400	186,600	216,000
03 0 053	ROWE UNITARIAN CAMP INC	22 KINGS HIGHWAY	906	2.50	0	31,300	7,900	39,200
03 0 013	ROWE UNITARIAN CAMP INC / BROOK HOUSE	7 KINGS HIGHWAY	906	1.40	2,592	29,400	161,200	190,600
05 0 027	ROWE UNITARIAN CAMP INC / FARMHOUSE	22 KINGS HIGHWAY	906	17.50	7,804	48,900	556,300	605,200

Parcel/ID	Owner 1/Owner 2	No. Street	Land Use Code	Acreage	Finished Area S.F	Land Value	Building Value	Total Value
03 0 024	ROWE UNITARIAN CAMP INC / FROMSON HOUSE	22 KINGS HIGHWAY	906	17.50	1,459	48,900	94,800	143,700
05 0 020	ROWE UNITARIAN CAMP INC / GRACE JORDON REC & CAFE	38 KINGS HIGHWAY	906	3.40	6,604	32,800	327,700	360,500
03 0 054	ROWE UNITARIAN CAMP INC / HENRY CABIN	OFF KINGS HIGHWAY	906	0.08	0	100	6,200	6,300
03 0 052	ROWE UNITARIAN CAMP INC / SEARLES, JOFFE HOUSE	33 KINGS HIGHWAY	906	1.80	320	30,100	30,600	60,700
11 0 067	RUDENAUER EDWIN P / RUDENAUER SANDRA	171 POTTER RD	101	1.03	560	28,800	28,000	56,800
06 0 030	SAICH WILLIAM J /	76 DAVIS MINE RD	101	19.08	1,585	49,900	100,500	150,400
01 0 055	SAMUELS KAREN H / HARTWELL DEBORAH	HAZELTON RD	132	4.40	0	7,000	0	7,000
11 0 103	SARTUCCI RICHARD / IMPRONTA THOMAS	LESHURE RD	132	6.00	0	9,600	0	9,600
11 0 011	SCHMIDT ROBERT M /	STONE HILL RD	132	13.40	0	17,600	0	17,600
04 0 023	SCHULTZ KRISTIN M /	COUNTY RD	130	15.60	0	40,900	0	40,900
03 0 039	SCIBAK JOHN W / SCIBAK PATRICIA E	221 ZOAR RD	101	5.40	484	36,000	23,600	59,600
06 0 037	SCOTT MOLLY /	DAVIS MINE RD	132	38.30	0	24,800	0	24,800
01 0 007	SCRIVENS DAVID F	35 NEWELL CROSS RD	101	2.20	1,007	30,800	93,800	124,600
06 0 063	SHANTIGAR FOUNDATION INC	DAVENPORT RD Lot 1	132	4.08	0	6,500	100	6,600
06 0 064	SHANTIGAR FOUNDATION INC	DAVENPORT RD Lot 2	106	5.29	0	8,500	5,500	14,000
01 0 035	SHERMAN DOHN /	77 HAZELTON R	101	2.70	868	31,600	51,600	83,200
11 0 022	SHIELDS HELEN R /	POTTER RD	132	31.60	0	26,400	0	26,400
12 0 014	SHIELDS HELEN R /	146 POTTER RD	101	22.40	1,495	51,800	109,200	161,000
01 0 010	SHIPPEE KENNETH / SHIPPEE JULIE	21 NEWELL CROSS RD	101	0.56	1,812	28,000	131,100	159,100
12 0 012	SIGAL LEONARD / SIGAL ELKE	POTTER RD	132	37.00	0	25,200	0	25,200
12 0 082	SILVA EDWARD J / SILVA SANDRA J	FORD HILL RD	132	0.06	0	100	0	100
12 0 089	SILVA EDWARD J / SILVA SANDRA J	54 FORD HILL RD	101	8.90	2,230	41,600	121,800	163,400
02 0 055	SITTINGER ROBERT G / SITTINGER NANCY E	FORD HILL RD	132	25.90	0	23,600	0	23,600
02 0 050	SKYLINE LAND TRUST / ROBERT WILLIAMS TRUSTEE	POND RD	132	8.40	0	19,000	0	19,000
02 0 048	SKYLINE LAND TRUST / ROBERT WILLIAMS TRUSTEE	7 MIDDLETOWN HILL + POND RD	101	2.38	2,363	31,100	184,100	215,200
01 0 045	SKYLINE LAND TRUST/ROBERT WILLIAMS TRUSTEE	14 MIDDLETOWN HILL RD	101	16.30	432	40,800	31,200	72,000
07 0 009	SLAUNWHITE NELL L /	TATRO RD	132	4.21	0	6,700	0	6,700
04 0 005	SMITH FLOYD / SMITH PHYLLIS	163a HAZELTON RD	132	1.54	0	2,500	0	2,500
13 0 014	SMITH FLOYD W / SMITH PHYLLIS T	4 MONROE HILL RD	101	37.30	908	60,400	129,300	189,700
04 0 010	SMITH JEFFREY A / SMITH LEE A	120 COUNTY RD	101	1.19	480	29,100	28,300	57,400
03 0 025	SMITH ROYAL EST / C/O IRENE SMITH	KINGS HIGHWAY	132	1.10	0	1,800	0	1,800
11 0 068	SNYDER TIMOTHY C / SNYDER CATHERINE	49 CROSS RD	101	3.80	2,758	33,500	154,400	187,900
11 0 059	SOLIS NICOLAS / DE SOLIS MARIA	82 CROSS RD	101	1.00	1,296	28,700	70,800	99,500
11 0 060	SOLIS NICOLAS / DE SOLIS MARIA	CROSS RD	132	1.00	0	1,600	0	1,600
11 0 066	SOLIS NICOLAS / DE SOLIS MARIA	CROSS RD	132	2.00	0	3,200	0	3,200
04 0 016	SOLIS JAMES E	99 BRITTINGHAM HILL RD	101	2.38	1,080	31,100	107,800	138,900
06 0 033	SOVIECKE MITCHELL P / SOVIECKE KAREN C	41 DAVENPORT RD	101	2.00	1,421	30,400	74,700	105,100
03 0 001	SPIEGLER GERHARD E TRUSTEE OF FAMILY TRUST / SPIEGLER ETHEL	OFF ZOAR RD	132	17.30	0	26,200	0	26,200
01 0 028	SPIEGLER GERHARD E TRUSTEE OF FAMILY TRUST / SPIEGLER ETHEL	HAZELTON RD	132	41.00	0	19,500	0	19,500
12 0 072	SPRAGUE KEVIN D / SPRAGUE KATHERINE D	242 FORD HILL RD	101	19.90	2,788	40,500	190,400	230,900
04 0 001	SPRAGUE KEVIN D / SPRAGUE KATHERINE D	FORD HILL RD	106	8.20	0	20,800	9,300	30,100
01 0 019	SPRATLAN LEWIS JR / SPRATLAN MELINDA K	38 MIDDLETOWN HILL RD	101	4.10	2,033	42,400	116,700	159,100
02 0 014	SPRATLAN LEWIS JR / SPRATLAN MELINDA K	MIDDLETOWN HILL RD	132	9.37	0	13,800	0	13,800
01 0 018	SPRATLAN LEWIS JR / SPRATLAN MELINDA K	MIDDLETOWN RD	132	8.60	0	6,600	0	6,600
01 0 043	STETSON WENDELL L / STETSON JANE M	10 HAZELTON RD	101	2.71	1,289	31,600	89,700	121,300
02 0 049	STICKNEY WAYNE A / STICKNEY LINDA	43 MIDDLETOWN HILL RD	101	2.00	1,260	30,400	141,300	171,700
07 0 002	SWENSON DAVID H TRUSTEE, PELHAM BROOK RT / SWENSON KRISTEN TRUSTEE, PELHAM BROOK RT	171 ZOAR RD	101	46.00	2,238	67,400	186,100	253,500
02 0 019	TAYLOR JAMES W / TAYLOR SUSAN B	58 POND RD	101	0.17	1,120	11,500	124,100	135,600
02 0 065	TAYLOR JAMES W / TAYLOR SUSAN B	POND RD	132	0.33	0	22,400	0	22,400
04 0 009	THOUNG PETER A / THOUNG STEVEN T	COUNTY RD	132	1.47	0	18,800	0	18,800
04 0 007	THOUNG PETER A / THOUNG STEVEN T	159 HAZELTON RD	101	15.90	2,680	29,500	91,200	120,700
03 0 036	TOWER RICHARD A / TOWER CHRISTINE A	234 ZOAR RD	101	5.60	1,986	36,400	151,500	187,900
05 0 025	TOWN OF ROWE	POND RD	903	0.20	0	26,600	0	26,600
05 0 028	TOWN OF ROWE	POND RD	903	0.40	0	3,200	0	3,200
05 0 005	TOWN OF ROWE	OFF POND RD	903	0.19	0	19,500	0	19,500
05 0 007	TOWN OF ROWE	OFF POND RD	903	1.90	0	15,600	0	15,600
05 0 008	TOWN OF ROWE	OFF POND RD	903	0.23	0	37,200	0	37,200
03 0 012	TOWN OF ROWE	ZOAR RD	903	0.31	0	400	0	400
03 0 015	TOWN OF ROWE	ZOAR RD	903	0.64	0	500	0	500
03 0 016	TOWN OF ROWE	ZOAR RD	903	0.50	0	1,000	0	1,000
03 0 017	TOWN OF ROWE	ZOAR RD	903	20.60	0	800	0	800
03 0 008	TOWN OF ROWE	ZOAR RD	903	10.40	0	3,000	0	3,000

Parcel/ID	Owner 1/Owner 2	No. Street	Land Use Code	Acreage	Finished Area S.F	Land Value	Building Value	Total Value
08 0 022	TOWN OF ROWE	ZOAR RD	903	73.20	0	74,700	0	74,700
05 0 001	TOWN OF ROWE	CORNER POND RD	903	27.50	0	21,100	0	21,100
05 0 012	TOWN OF ROWE	DAVIS MINE RD	903	17.20	0	94,500	0	94,500
05 0 003	TOWN OF ROWE	DAVIS MINE RD	903	58.20	0	14,600	0	14,600
05 0 031	TOWN OF ROWE	DAVIS MINE RD	903	131.30	0	130,400	0	130,400
05 0 004	TOWN OF ROWE	DAVIS MINE RD	903	32.10	0	52,700	0	52,700
06 0 010	TOWN OF ROWE	DAVIS MINE RD	903	2.00	0	184,900	0	184,900
06 0 042	TOWN OF ROWE	DAVIS MINE RD	903	163.00	0	32,300	0	32,300
10 0 029	TOWN OF ROWE	DEERFIELD RIVER RD	903	213.90	0	600	0	600
01 0 016	TOWN OF ROWE	FORD + MIDDLE- TOWN HILL RD	903	49.80	0	300	0	300
12 0 076	TOWN OF ROWE	FORD HILL RD	903	93.40	0	2,900	0	2,900
02 0 059	TOWN OF ROWE	FORD HILL RD	903	0.40	0	300	0	300
02 0 056	TOWN OF ROWE	PELHAM DR	903	1.82	0	27,000	0	27,000
06 0 008	TOWN OF ROWE /	CYRUS STAGE + DAVIS MINE RD	903	33.40	0	27,200	0	27,200
06 0 009	TOWN OF ROWE /	DAVIS MINE RD	903	10.00	0	16,000	0	16,000
11 0 070	TOWN OF ROWE / EAST CEMETERY	REAR CYRUS STAGE RD	903	0.57	0	900	0	900
05 0 019	TOWN OF ROWE / park	OFF KINGS HIGHWAY	903	219.00	0	140,200	0	140,200
05 0 021	TOWN OF ROWE / PARK	KINGS HIGHWAY	903	45.00	0	28,800	0	28,800
05 0 026	TOWN OF ROWE / park	OFF KINGS HIGHWAY	903	12.60	0	13,800	0	13,800
02 0 053	TOWN OF ROWE / PELHAM PARK	PELHAM LAKE	903	73.00	0	58,400	0	58,400
05 0 010	TOWN OF ROWE / PELHAM PARK	PELHAM LAKE	903	19.90	0	15,800	0	15,800
05 0 011	TOWN OF ROWE / PELHAM PARK	PELHAM LAKE	903	18.20	0	17,600	0	17,600
05 0 018	TOWN OF ROWE / PELHAM PARK	PELHAM LAKE	903	17.80	0	46,300	0	46,300
05 0 006	TOWN OF ROWE / PELHAM PARK	PELHAM LAKE	903	22.40	0	16,600	0	16,600
05 0 009	TOWN OF ROWE / PELHAM PARK	PELHAM LAKE	903	72.40	0	15,900	0	15,900
02 0 008	TOWN OF ROWE / ROWE SCHOOL	86 POND RD	903	29.78	18,945	101,400	1,332,300	1,433,700
03 0 019	TOWN OF ROWE / TOWN GARAGE	SIBLEY RD	903	0.06	0	100	0	100
03 0 022	TOWN OF ROWE / TOWN GARAGE	SIBLEY RD	903	7.00	6,932	38,600	310,300	348,900
03 0 068	TOWN OF ROWE / TOWN GARAGE	SIBLEY RD	903	1.20	0	29,100	0	29,100
03 0 018	TOWN OF ROWE / TOWN HALL	321 ZOAR RD	903	0.2	6,256	16,900	781,300	798,200
03 0 023	TOWN OF ROWE / TOWN SOULE PROPERTY	16 SIBLEY RD	903	9.50	0	42,600	15,300	57,900
01 0 024	TOWN OF ROWE / WEST CEMETERY	HAZELTON RD	903	0.90	0	1,400	0	1,400
01 0 026	TOWN OF ROWE / WEST CEMETERY	HAZELTON RD	903	0.71	0	28,200	0	28,200
02 0 051	TOWN OF ROWE / BROWNING BENCH	POND RD	903	12.40	0	45,400	25,600	71,000
02 0 021	TOWN OF ROWE / FIRE STATION/GRACY HOUSE	325 SIBLEY RD	903	2.10	8,932	30,600	808,900	839,500
03 0 009	TOWN OF ROWE / LIBRARY	318 ZOAR RD	903	0.18	1,836	12,200	203,600	215,800
02 0 052	TOWN OF ROWE / PARK W/PELHAM DAM	POND RD	903	19.40	0	20,500	0	20,500
02 0 045	TOWN OF ROWE / PELHAM LAKE PARK	85 POND RD	903	18.40	0	49,500	100,700	150,200
03 0 020	TOWN OF ROWE / TOWN HALL PARKING LOT	SIBLEY RD	903	0.23	0	400	6,200	6,600
07 0 019	TOWN OF ROWE / TRANSFER STATION	ZOAR RD	903	16.90	480	48,500	40,500	89,000
12 0 001	TRANSCANADA HYDRO NORTHEAST IN / ATTN DIANE SMITH	SHERMAN MONROE BRIDGE RD	450	23.53	0	198,800	1,999,788	2,198,588
12 0 002	TRANSCANADA HYDRO NORTHEAST IN / ATTN DIANE SMITH	OFF MONROE BRIDGE RD	442	10.80	0	16,400	0	16,400
12 0 021	TRANSCANADA HYDRO NORTHEAST IN / ATTN DIANE SMITH	OFF MONROE BRIDGE RD	442	16.92	0	19,300	0	19,300
12 0 043	TRANSCANADA HYDRO NORTHEAST IN / ATTN DIANE SMITH	OFF MONROE BRIDGE RD	442	0.00	0	1,500	0	1,500
13 0 004	TRANSCANADA HYDRO NORTHEAST IN / ATTN DIANE SMITH	MONROE BRIDGE RD	442	0.94	0	3,800	0	3,800
13 0 005	TRANSCANADA HYDRO NORTHEAST IN / ATTN DIANE SMITH	MONROE BRIDGE RD	442	2.40	0	197,500	0	197,500
12 0 042	TRANSCANADA HYDRO NORTHEAST IN / ATTN DIANE SMITH	#5 DAM MONROE BRIDGE RD	450	246.90	0	33,200	2,395,020	2,428,220
08 0 014	TRUESDELL RICHARD H / TRUESDELL RUTH A	TUNNEL RD	132	179.95	0	144,000	0	144,000
11 0 113	TULLOCK RICHARD / TULLOCK ROBIN	CYRUS STAGE RD	132	4.84	0	7,800	0	7,800
03 0 034	VADEBONCOEUR JOSEPH A /	ZOAR RD	132	13.15	0	10,500	0	10,500
03 0 035	VADEBONCOEUR JOSEPH A /	244 ZOAR RD	101	23.60	900	49,100	100,400	149,500
07 0 024	VAN AKEN WENDY /	122 DAVENPORT RD	101	2.50	966	31,300	58,600	89,900
06 0 034	VAN ITALLIE JEAN-CLAUDE	DAVENPORT RD	106	109.70	0	87,800	84,000	171,800
06 0 035	VAN ITALLIE JEAN-CLAUDE	DAVENPORT RD	132	20.60	0	21,100	0	21,100
06 0 046	VAN ITALLIE JEAN-CLAUDE	DAVENPORT RD	130	17.40	0	48,900	0	48,900
07 0 007	VAN ITALLIE JEAN-CLAUDE /	OFF TATRO RD	132	42.60	0	27,300	0	27,300
07 0 008	VAN ITALLIE JEAN-CLAUDE /	63 DAVENPORT RD	101	158.63	4,881	157,500	412,500	570,000
01 0 032	VEBER ELLSWORTH W JR /	3 PINE HILL DR	101	0.72	1,200	28,300	103,800	132,100
08 0 019	VEBER GEORGE F / VEBER FLORENCE M	124 ZOAR RD	101	35.20	1,092	58,800	92,700	151,500
01 0 064	VEBER TERRY / VEBER CAROLE	MIDDLETOWN HILL RD	132	1.00	0	1,600	0	1,600
01 0 020	VEBER TERRY / VEBER CAROL	MIDDLETOWN HILL RD	132	26.70	0	24,000	0	24,000
03 0 028	VEBER TERRYH / VEBER CAROLE A	294 ZOAR RD	101	0.23	1,184	15,800	97,800	113,600
03 0 029	VEBER TERRY H / VEBER CAROLE A	292 ZOAR RD	101	0.29	1,260	19,400	100,600	120,000

Parcel/ID	Owner 1/Owner 2	No. Street	Land Use Code	Acreage	Finished Area S.F	Land Value	Building Value	Total Value
11 0 002	VERNES IAN A LIVING TRUST / VERNES ELIZABETH A. LIVING TRU	LESHURE RD	132	69.50	0	55,600	0	55,600
11 0 003	VERNES IAN A. LIVING TRUST / VERNES ELIZABETH A. LIVING TRU	232 LESHURE RD	101	3.40	2,256	32,800	171,100	203,900
01 0 022	VOLLAND PHYLLIS /	127 COUNTY RD	101	1.25	936	29,200	76,300	105,500
06 0 026	WALTERMIRE ROBERT / WALTERMIRE KENNETH	DAVIS MINE RD	132	2.44	0	3,500	0	3,500
06 0 027	WALTERMIRE ROBERT / WALTERMIRE KENNETH	DAVIS MINE RD	132	2.31	0	3,300	0	3,300
06 0 031	WALTERMIRE ROBERT / WALTERMIRE KENNETH	DAVIS MINE RD	106	6.27	0	37,400	3,600	41,000
06 0 039	WALTERMIRE ROBERT / WALTERMIRE KENNETH	DAVIS MINE RD	132	26.46	0	21,500	0	21,500
06 0 040	WALTERMIRE ROBERT / WALTERMIRE KENNETH	DAVIS MINE RD	132	26.60	0	24,000	0	24,000
06 0 059	WALTERMIRE ROBERT / WALTERMIRE KENNETH	DAVIS MINE RD	132	2.00	0	3,200	0	3,200
06 0 016	WAYNE DAVID B / WAYNE REBECCA	DELL RD	132	22.70	0	19,900	0	19,900
06 0 054	WAYNE DAVID B / WAYNE REBECCA B	45 DELL RD	101	3.60	1,354	33,100	95,100	128,200
13 0 018	WEBSTER GIDEON K / WEBSTER THOMAS K	506 TUNNEL RD	101	7.70	1,064	39,700	131,600	171,300
05 0 032	WEISS JAMES V / CROCKET-WEISS AMY L	DAVIS MINE RD	132	10.73	0	14,700	0	14,700
11 0 069	WELLER JAMES	202 LESHURE RD	101	5.50	1,794	36,200	148,500	184,700
06 0 047	WESSMAN DANIEL / ROCHE BARBARA	37 DAVENPORT BRANCH RD	101	42.86	2,196	34,100	160,600	194,700
06 0 038	WESSMAN DANIEL J / ROCHE BARBARA	DAVIS MINE RD	132	4.20	0	30,900	0	30,900
06 0 061	WESSMAN DANIEL J / ROCHE BARBARA J	DAVIS MINE RD	130	4.21	0	5,500	0	5,500
02 0 037	WEST CHRISTINE M / WEST ROBERT P	19 PELHAM DR	101	1.47	300	29,500	6,500	36,000
02 0 039	WEST CHRISTINE M / WEST ROBERT P	21 PELHAM DR	101	0.10	852	6,800	56,400	63,200
08 0 027	WESTON VIVIAN /	ZOAR RD	132	52.50	0	42,000	0	42,000
08 0 039	WESTON VIVIAN /	ZOAR RD	132	1.80	0	2,900	0	2,900
11 0 072	WHITE GERRIT C / WHITE SUSAN M	65 POTTER RD	101	8.45	2,098	40,900	221,900	262,800
11 0 004	WHITE GLENN M	245 LESHURE RD	101	1.80	720	30,100	93,700	123,800
07 0 011	WILLIAMS ALBERT R /	TATRO RD	132	73.00	0	20,800	0	20,800
07 0 006	WILLIAMS ALBERT R /	58 TATRO RD	101	19.90	1,632	89,000	120,800	209,800
11 0 017	WILLIAMS COLLEGE / B + G DEPT C/O TOM MAHER	CROSS RD	132	4.60	0	7,400	0	7,400
11 0 018	WILLIAMS COLLEGE / B + G DEPT C/O TOM MAHER	64 CROSS RD	101	1.96	876	30,400	60,400	90,800
01 0 063	WILLIAMS FREDERICK N / PIKE LAURIE J	MIDDLETOWN HILL RD	130	5.65	0	9,000	0	9,000
01 0 061	WILLIAMS FREDERICK N / PIKE LAURIE J	FORD HILL RD	132	10.78	0	16,400	0	16,400
02 0 061	WILLIAMS FREDERICK N / PIKE LAURIE J	25 MIDDLETOWN HILL RD	101	3.19	3,008	32,400	332,200	364,600
12 0 030	WILLIAMS JAMES /	POTTER RD	13	135.70	0	108,600	0	108,600
12 0 053	WILLIAMS JAMES /	POTTER RD	132	70.00	0	30,800	0	30,800
12 0 052	WILLIAMS JAMES /	MIDDLETOWN HILL RD	132	38.50	0	44,800	0	44,800
12 0 050	WILLIAMS JAMES H	OFF MIDDLETOWN HILL RD	132	9.20	0	11,800	0	11,800
12 0 031	WILLIAMS JAMES H /	POTTER RD	130	22.90	0	7,800	0	7,800
12 0 065	WILLIAMS JAMES H /	32 SHIPPEE RD	132	4.90	0	31,500	0	31,500
01 0 014	WILLIAMS JAMES H /	FORD HILL RD	132	72.90	0	22,200	0	22,200
12 0 081	WILLIAMS JAMES H /	146 FORD HILL RD	101	15.55	640	46,500	47,800	94,300
12 0 034	WILLIAMS JAMES H /	OFF MIDDLETOWN HILL RD	132	141.37	0	46,700	0	46,700
12 0 057	WILLIAMS JAMES H /	MIDDLETOWN HILL RD	132	39.40	0	18,700	0	18,700
12 0 064	WILLIAMS JAMES H /	106 MIDDLETOWN HILL RD	013	13.80	2,556	143,700	237,900	381,600
11 0 083	WILLIAMS JAMES T / JOHNSTON ROBIN L	75 STONE HILL RD	101	4.74	2,011	35,000	215,100	250,100
02 0 046	WILLIAMS ROBERT TRUSTEE / C/O MIDDLETOWN HILL TRUST	17 MIDDLETOWN HILL RD	101	5.60	1,371	36,400	91,700	128,100
11 0 093	WILSON RAYMOND / WILSON MARILYN	37 POTTER RD	101	4.90	2,310	35,200	213,700	248,900
11 0 061	WOODWARD MARTIN V / WOODWARD ELEANOR L	15 STONE HILL RD	101	11.84	1,104	45,000	99,400	144,400
12 0 032	WYLAND ALAN G / WYLAND FLORENCE	POTTER RD	132	4.80	0	7,700	0	7,700
12 0 033	YANKEE ATOMIC ELECTRIC COMPANY	OFF POTTER RD	450	85.00	0	28,800	0	28,800
12 0 004	YANKEE ATOMIC ELECTRIC COMPANY	MONROE BRIDGE RD	450	271.00	2,604	221,000	132,000	353,000
12 0 005	YANKEE ATOMIC ELECTRIC COMPANY	OFF MONROE BRIDGE RD	450	137.00	3,200	369,800	12,438,200	12,808,000
13 0 001	YANKEE ATOMIC ELECTRIC COMPANY	MONROE BRIDGE RD	450	24.00	0	60,800	0	60,800
13 0 012	YANKEE ATOMIC ELECTRIC COMPANY	MONROE BRIDGE RD	450	37.00	0	20,900	0	20,900
13 0 007	YANKEE ATOMIC ELECTRIC COMPANY	MONROE BRIDGE RD	450	31.00	0	169,000	0	169,000
13 0 008	YANKEE ATOMIC ELECTRIC COMPANY	MONROE BRIDGE RD	450	54.00	0	26,200	0	26,200
13 0 009	YANKEE ATOMIC ELECTRIC COMPANY	MONROE BRIDGE RD	450	51.00	0	59,800	0	59,800
12 0 040	YANKEE ATOMIC ELECTRIC COMPANY	OFF MONROE BRIDGE RD	450	75.00	3,027	27,800	69,800	97,600
12 0 006	YANKEE ATOMIC ELECTRIC COMPANY	OFF MONROE BRIDGE RD	450	21.00	0	109,600	0	109,600
12 0 007	YANKEE ATOMIC ELECTRIC COMPANY	OFF MONROE BRIDGE RD	450	26.00	0	22,700	0	22,700
12 0 008	YANKEE ATOMIC ELECTRIC COMPANY	OFF MONROE BRIDGE RD	450	83.00	0	29,600	0	29,600
12 0 009	YANKEE ATOMIC ELECTRIC COMPANY	OFF MONROE BRIDGE RD	450	45.00	0	26,100	0	26,100
12 0 018	YANKEE ATOMIC ELECTRIC COMPANY	OFF MONROE BRIDGE RD	450	176.00	0	43,200	0	43,200
12 0 019	YANKEE ATOMIC ELECTRIC COMPANY	OFF MONROE BRIDGE RD	450	54.00	0	40,800	0	40,800
12 0 020	YANKEE ATOMIC ELECTRIC COMPANY	OFF MONROE BRIDGE RD	450	57.00	0	60,000	0	60,000
12 0 027	YANKEE ATOMIC ELECTRIC COMPANY	OFF MONROE BRIDGE RD	450	5.92	0	21,300	0	21,300
12 0 028	YANKEE ATOMIC ELECTRIC COMPANY	OFF MONROE BRIDGE RD	450	0.35	0	23,700	0	23,700
12 0 029	YANKEE ATOMIC ELECTRIC COMPANY	OFF MONROE BRIDGE RD	450	0.42	0	66,400	0	66,400
12 0 035	YANKEE ATOMIC ELECTRIC COMPANY	OFF MONROE BRIDGE RD	450	6.36	0	140,800	0	140,800
12 0 036	YANKEE ATOMIC ELECTRIC COMPANY	OFF MONROE BRIDGE RD	450	1.50	0	43,200	0	43,200
12 0 037	YANKEE ATOMIC ELECTRIC COMPAN	OFF MONROE BRIDGE RD	450	76.00	0	45,600	0	45,600

<i>Parcel/ID</i>	<i>Owner 1/Owner 2</i>	<i>No. Street</i>	<i>Land Use Code</i>	<i>Acreage</i>	<i>Finished Area S.F</i>	<i>Land Value</i>	<i>Building Value</i>	<i>Total Value</i>
12 0 038	YANKEE ATOMIC ELECTRIC COMPAN	OFF MONROE BRIDGE RD	450	264.00	0	9,500	0	9,500
12 0 039	YANKEE ATOMIC ELECTRIC COMPANY	OFF MONROE BRIDGE RD	450	41.00	0	600	0	600
12 0 041	YANKEE ATOMIC ELECTRIC COMPANY	OFF MONROE BRIDGE RD	450	83.00	0	10,200	0	10,200
12 0 044	YANKEE ATOMIC ELECTRIC COMPANY	OFF MONROE BRIDGE RD	450	31.00	0	2,400	0	2,400
13 0 011	YARNELL MICHAEL J / SILVA SILVA JR + WRIGHT	MONROE BRIDGE RD	101	6.50	981	37,800	44,400	82,200
06 0 017	YOUNK ESTATE / CAROL SUMMERS EXEC	DELL RD	13	26.30	0	21,400	0	21,400
04 0 013	ZAVOTKA WAYNE A / ZAVOTKA SUSAN L	505 TUNNEL RD	101	10.40	1,662	43,800	151,100	194,900
11 0 100	ZELEK HOWARD J / SCHNEIDER HOWARD J	LESHURE RD	132	3.97	0	6,400	0	6,400
11 0 121	ZIELONKA STANLEY /	48 OLD CYRUS STAGE RD	101	9.00	912	41,800	112,500	154,300

# of Parcels:	569
Total Land Area (in acres):	14,991.65
Land Value:	20,796,493
Building Value:	185,802,064
Total Value:	206,598,557

LAND USE CODES:

CODE 0	Multi-use Property	CODE 4	Industrial
013	Primarily Residential	440	Vacant Land - Developable Land
016	Primarily Residential - Chapter 61	441	Vacant Land - Potentially Developable Land
CODE 1	Residential	442	Vacant Land - Undevelopable Land
101	Single Family	450	Electric Generation Plant
104	Two-family	CODE 5	Personal Property
106	Accessory Land with Improvement - garage, etc.	CODE 6	Chapter 61, 61A, 61B
109	Multiple Houses on one parcel	601	Forest Land Under Chapter 61
130	Developable Land	CODE 9	Exempt Property
132	Undevelopable Land	903	Municipalities
CODE 2	Open Space	905	Charitable Organizations (private hospitals, etc)
CODE 3	Commercial	906	Churches, Synagogues and Temples
354	Bus Transportation Facilities and Related Properties	910	Comm of MA - Dept of Conservation & Recreation

Board of Assessors – Property Transfers

LEHR, DOROTHY E., BRUCE, & COUSINEAU, HEIDI of Rowe, **LEHR, GARY** of Norton MA, for no consideration, grant to **LEHR, DOROTHY E.** of Rowe, property located at 306 Zoar Road.

LEHR, DOROTHY E. of Rowe, in consideration of \$178,500.00, grant to **BUCK, PHILIP E. & RODRIGUEZ SALAS, ELIZABETH V.** of Rowe, property located at 306 Zoar Road.

MARCHEGANI, ELLIOT N. of Londonderry NH, for consideration of \$12,713.28, grant to **FARRAR, ADRIENNE M. & MARCHEGANI, LEIGH N.** of Readsboro VT, trustees of **NORMAN I. MARCHEGANI FAMILY REALTY TRUST** property located on Pelham Lake Road.

ROMAN CATHOLIC BISHOP OF SPRINGFIELD of Springfield MA, for consideration of \$1,500.00, grant to **WILLIAMS, JAMES H.** of Rowe, land located on Potter Road.

PHILLIPS, MARIE of Rowe, for consideration of \$160,000, grant to **SHIPPEE, KENNETH & JULIE** of Charlemont MA, property located at 21 Newell Cross Road.

BROWN, WILLIAM M. of Rowe, for consideration of \$1.00, grant to **BROWN, WILLIAM M.,** Trustee of the **WILLIAM M. BROWN REVOCABLE TRUST**, property located at 60 Shippee Road.

WILLIAMS, JAMES H. of Rowe, in consideration of \$345,000, grant to **PARENT, JEFFREY E. & MARGARET** of Whitingham VT, property located at 32 Shippee Road.

USGEN NEW ENGLAND, INC. (DEERFIELD No. 5) of Delaware, for consideration of \$12,667,354.00, grant to **TRANSCANADA HYDRO NORTHEAST, INC.,** of Westborough MA, property located in Rowe, Monroe and Florida MA.

USGEN NEW ENGLAND, INC. (SHERMAN STATION) of Delaware, for consideration of \$7,708,850.00, grant to **TRANSCANADA HYDRO NORTHEAST, INC.,** of Westborough MA, property located in Rowe and Monroe MA.

SNIVELY, MARY E. of Rowe, in consideration of \$1.00, grant to **CHIOFALO, THOMAS** of Rowe, property located at 68 Zoar Road.

RIGGAN, JOHN R. & MARGALEE O. of Rowe, in consideration of \$249,900.00, grant to **LITTLE, DAVID & PRISCILLA** of Cambridge MA 02138, property located at 163 Leshure Road.

GUGLIELMO, FRANCES L., Trustee of the **FRANCES LOUISE GUGLIELMO REVOCABLE LIVING TRUST** of West Springfield MA, for consideration of less than

\$100.00, grant to **GUGLIELMO, FRANCES LOUISE** all mining rights for property located in Rowe and Charlemont.

FINN, PATRICK MICHAEL of Shelburne Falls, MA, for consideration of \$40,000.00, grant to **SCHULTZ, KRISTIN M.** of Mattituck, NY, land located on County Road.

BERRY, PRUDENCE of Rowe, for consideration of \$1.00, grant to **BERRY, PRUDENCE & WILSON, DOUGLAS G.** of Rowe, property located at 144 Leshure Road.

SMITH, PENNY RICH, Executrix for **HOXIE, HENRIETTA,** in consideration of \$25,000.00, grant to **MAY, DENNIS F & GAIL** of Rowe, land located on Stone Hill Road.

USGEN NEW ENGLAND, INC., of Delaware, in consideration of \$1.00, grant to **BEAR SWAMP POWER CO, LLC,** of Maine, three parcels of land located in Florida, Monroe and Rowe MA.

BEAR SWAMP GENERATING TRUST NO. 1 LLC, of Delaware, in consideration of \$47,250,000.00, grant to **BEAR SWAMP POWER CO. LLC,** property located in Florida and Rowe MA.

BEAR SWAMP GENERATING TRUST NO. 2 LLC of Delaware, in consideration of \$15,750,000, grant to **BEAR SWAMP POWER COMPANY LLC** of Delaware, property located in Rowe.

ANDOGNINI, M. ARLENE of Zephyrhills, FL, for consideration of \$1.00, grant to **SMITH, FLOYD & PHYLLIS T.,** land located on Hazelton Road.

GLASS, HELENE S. of Avon, CT, for no monetary consideration, grant to **TRUSTEE, GLASS, HELENE S. REVOCABLE TRUST,** property located on Kings Highway.

DEEP, MICHAEL of North Adams MA, for consideration of \$22,000.00, grant to **HAYDEN, JOHN P. III** of Charlemont MA, land located on County Road (Lots 1 & 6).

CONWAY, GREGORY J. & DONNA M. of West Springfield MA, for consideration of less than \$100.00, grant to **JOHNSON, KEVIN & DOROTHEA M.** of Tewksbury MA, property located on Ford Hill Road.

COWIE, GORDON E. & DIANE C., of Shrewsbury MA, for consideration of \$65,000.00, grant to **COWIE, BRUCE W. & JANET B.** of 487 Tunnel Road, property located on Tunnel Road.

DANEKER, JAMES JOSEPH of Warwick RI, for consideration of less than \$100.00, grant to **DANEKER, JAMES JOSEPH & ANTONETTE,** property located on Potter Road.

SITTINGER, ROBERT G. & NANCY E. of Metuchen NJ, for consideration of \$295,000.00, grant to **SILVA, EDWARD J. & SANDRA J.**, property located at 54 Ford Hill Road.

BAXTER- MACDONALD, CYNTHIA G. of Flemington NJ, for consideration of \$24,000.00, grant to **COWIE, GORDON E. & DIANE C.** of Shrewsbury MA, land located at 488 Tunnel Road.

POEHELIN, DAVID G. & MARK JENNIFER S. of Rowe, for consideration of \$1.00, grant to **POEHLIN, DAVID G.**, property located at 61 Zoar Road.

HARTWELL, RICHARD W. of Pennsylvania, Devisee of the will of **STANKOWICZ, DOROTHY S.**, for consideration of \$1,500.00, grant to **SAMUELS, KAREN H.** and **HARTWELL, DEBORAH** both of Pennsylvania, land located on Hazelton Road.

Finance Committee

The year 2005 saw significant changes to the Finance Committee membership. Bill Baker, Dave Cousineau and Bill Loomis joined existing members Carlos Heiligmann and Jean Atwood. Bill Loomis was elected as Chair and Carlos Heiligmann agreed to serve as committee secretary.

The committee met each month with the primary focus being: 1) the status of the ongoing budgets and 2) preparation for the FY2007 budget which begins on July 1, 2006. The committee worked closely with all departments, especially the Selectmen and Assessors relative to town financial matters.

This annual report covers the last half of FY2005 (1/1/05-6/30/05) and the first half of FY2006 (7/1/05-12/31/05). Some important figures for the two subject fiscal years are: (figures are rounded)

	FY2005	FY2006
Town Total Valuation	\$425,476,000	\$303,872,000
Residential Valuation	33,951,000	42,503,000
Utility/Commercial Val.	391,525,000	261,369,000
Residential Tax Rate/\$1000	3.59	4.10
Town Meeting Appropriations	2,980,000	2,762,000
From Taxation	2,389,000	2,451,000
From Free Cash	218,000	127,000
From Stabilization	140,000	0
Proposition 2½ Figures		
Levy Limit	2,390,000	2,455,000
Levy (see taxation above)	2,389,000	2,451,000

The following observations can be made from the above data:

1. The town's total valuation decreased by approximately 29% in FY2006. The main reason was the devaluation of Bear Swamp.
2. The residential valuation increased by approximately 25% in FY2006. Prior to FY2006, homes in Rowe were selling at a much higher price than their assessed value. The FY2006 residential assessments are now more in line with the residential selling prices. Even after these adjustments, the residential taxpayer still only pays about 14% of the total taxes for FY2006.
3. The residential tax rate increased from \$3.59 in FY05 to \$4.10 in FY06. This new tax rate—in conjunction with the higher residential assessments—results in the average homeowner's tax bill increasing by approximately 40%. In September of 2005 the Mass. Division of Local Services published an article, which listed the single-family dwelling average tax bills for FY05 for 332 towns in the state. The town of Weston ranked #1 at \$11,767...Rowe ranked #332 at \$512. The state average was \$3,589. Rowe's nearest competitor for the lowest ranking in the state was Erving with \$908. Even if we were to use the estimated FY2006 average tax bill of \$717 (\$512 + 40%) we still would be the lowest in the state.

4. FY2006 Total Appropriations were less than FY2005. Appropriations were down in FY2006 because more special projects were deferred and no money was appropriated from taxation or transferred to Stabilization.
5. In FY2006, appropriations from taxation increased by approximately 2.6%.
6. In FY2005 and FY2006, we withdrew \$418,000 from our savings accounts—Stabilization and Free Cash—to balance our budgets or fund special projects. For both fiscal years we appropriated \$0 for savings. We did transfer \$127,000 from one savings account—Free Cash—to our other savings account—Stabilization.
7. Levy is the amount raised by taxation, \$2,451,000 for FY2006. Levy Limit is the maximum figure, by law, that can be appropriated from taxation, \$2,455,000 for FY2006. The Levy Limit automatically increases by 2.5% each year, plus a small percentage generated by new growth each year. For the past five years, our Levy has been at or near our Levy Limit. This restricts us each year of only being able to increase taxation by approximately 2.5% (FY2006 saw a 2.6% increase). Our operating budget, along with most other towns in the state, often increases by more than 2.5% each year. Usually line items are the cause and we have little control over these. Retirement funding and health insurance are two examples.

In FY2002, we appropriated \$150,000 for health insurance. In FY2006, we appropriated \$270,000, which is an average annual increase of 16% for health insurance. Because of these large increases, over which we have little control, and the fact that our taxes can only go up approximately 2.5%, it is very difficult to generate a good balanced budget each year. For the last 5 years, we have continually requested departments to limit budget increases and defer special projects. Even after these sacrifices each year, we still needed to appropriate funds from Free Cash and/or Stabilization to balance the budget.

Relative to savings in the last five years:

1. We have withdrawn from Free Cash and Stabilization \$1,428,000.
2. We have appropriated from taxation only \$432,000 to Stabilization. By law we could have appropriated approximately \$240,000 each fiscal year for an approximate total of \$1,200,000.
3. We have transferred from Free Cash to Stabilization, savings to savings, \$231,564.
4. Our total savings—instead of increasing—has decreased from \$3,079,000 to \$2,259,000.

If we do not change our budget philosophy, we will soon deplete our town savings to zero. With sufficient savings we do not have to borrow and pay interest for large expenditures. When tax bills are late we use our Stabilization to fund our Operating budget, until the tax monies start com-

ing in. Other towns are forced to borrow money while waiting for tax dollars. Wiscasset Maine, which also had a nuclear power facility, uses the interest from its large, \$15,000,000, savings fund to offset taxes once paid by the utility. If we plan ahead, we could do the same when the day comes that Bear Swamp closes. Residents only pay about 7% of our total taxes required to keep the town running.

A few issues that the Finance Committee will be working on in the second half of FY2006 and FY2007 are:

1. Presenting to the town different scenarios in hopes of stopping the depletion of our savings,
2. Reviewing the town health costs and seeing if alternative solutions can be found,

3. Working with the selectmen in creating a Capital Asset Inventory, and
4. Developing a five year Special Project List for all departments.

The Finance Committee meets the second Tuesday of each month at 6:30 PM. Stop by and voice your opinions and concerns. Thank you.

Respectfully submitted,
 Bill Loomis, Chair
 Carlos Heiligmann, Secretary
 Jean Atwood
 Bill Baker
 Dave Cousineau

Town Accountant

All requisite reports were filed with the State and Federal authorities, including Schedule A, Free Cash Balance Sheet, cash reconciliations, employer state and federal tax reports, Franklin County Retirement monthly reports, Massachusetts Teachers' Retirement Reports, Department of Employment and Training reports, Division of Unemployment Assistance Reports, and Chapter 90 Reports. Required reports for the Tax Recap sheet were prepared and submitted for tax rate certification.

Payroll and Treasury Warrants were prepared on a biweekly basis, and general ledger maintained. Department heads were supplied with budget vs. actual information on a monthly basis, and more often as needed.

Respectfully submitted,
 Ellen L. Babcock
 Town Accountant

Town Accountant – Revenue & Expenditures

In accordance with Massachusetts General Law, Chapter 41, Section 61, "The town accountant shall make an annual report, to be published as a town document, giving a statement of all receipts and expenditures of the town for the past financial year..."

General Fund – Revenue

Taxes	
Personal Property Taxes	461,380.00*
Real Estate Taxes	1,924,059.00*
Motor Vehicle Excise	43,539.00
Penalties/Interest	919.00
In Lieu of Taxes	.00
Total	2,429,897.00

Charges for Service/Other Departmental Revenues

Other Departmental Revenues	0.00
Total	0.00

Licenses, Permits and Fees

Licenses and Permits	2,504.00
Total	2,504.00

Revenues from State

Cherry Sheet, etc.	57,559.00
Total	57,559.00

Revenues from Other Govts - Court Fines

	125.00
--	--------

Miscellaneous Revenues

Miscellaneous Revenues	17,977.00
Interest from Investments	7,457.00
Total	25,434.00

General Fund – Revenue	2,515,519.00
Interfund Transfers	
Special Revenue Funds	2,162.00
Transfers from Trust Funds	140,120.00
Total	142,282.00

Total General Fund Revenues and Other Financing Uses and Transfers 2,657,801.00

General Fund – Expenditures	
Salary and Wages	538,029.00
Expenditures	1,890,027.00
Construction	.00
Capital Outlay	954.00
Debt Service	0.00
Unclassified	377,327.00

General Fund – Expenditures - Total 2,806,337.00

Other Financing Uses	
Transfers to Other Fund	0.00

Total Other Financing Uses 0.00

General Fund Expenditures and Other Financing Uses 2,806,337.00

Special Revenue Fund – Revenues

Charges for Services	.00
Federal Revenue	0.00
State Revenue	233,646.00
Miscellaneous Revenue	13,851.00

Special Revenue Fund – Revenue 237,497.00

Transfers From Other Funds 0.00

Total Special Revenue – Revenues and Other Financing Sources 237,497.00

Special Revenue Fund–Expenditures

Salary and Wages	0.00
Expenditures	251,656.00
Construction	0.00
Capital Outlay	0.00
Debt Service	0.00

Special Revenue Funds – Expenditures 251,656.00

Other Financing Uses	
Transfers to Other Funds	2,162.00
Other Financing Uses	0.00

Total Other Financing Uses 0.00

Total Special Revenue — Expenditures and Other Financing Uses 253,818.00

Trust Fund – Revenue

Charges for Services	0.00
Federal Revenue	0.00
State Revenue	0.00
Miscellaneous Revenue	6,059.00
Earnings on Investments	42,892.00

Total Trust Fund – Revenue 48,951.00

Other Financing Sources

Transfers from Other Funds	0.00
Total Other Financing Sources	0.00

Total Revenue & Other Financing Sources 48,951.00

Trust Fund – Expenditures

Salary and Wages	0.00
Expenditures	4,763.00
Construction	0.00
Capital Outlay	0.00
Debt Service	0.00

Total Trust Fund – Expenditures 4,763.00

Other Financing Uses

Transfers to Other Funds	140,120.00
Other Financing Uses	0.00

Total Other Financing Uses 140,120.00

Total Expenditures & Other Financing Uses 144,883.00

Agency Fund Balance

Agency Fund Balance July 1, 2004	-2,309.00
Additions	15,085.00
Deductions	-13,980.00

Agency Fund Balance June 30, 2005 -1,204.00

Respectfully submitted,
Ellen L. Babcock
Town Accountant

* Personal Property Taxes and Real Estate Taxes are reported net of 60 day accruals

Accountant's Report - Appropriation Balances June 30, 2005

Account No.	Account Name	Budget	Actual	Variance	% Remaining
(1) General Government					
01-5-101-110	Select-Legal Expenses	6,880.61	(6,880.61)	-	0
01-5-101-220	Select - Selectmen Stipend	5,400.00	(5,400.00)	-	0
01-5-101-290	SEL-GenAdmin	29,000.00	(28,574.17)	425.83	1
01-5-101-292	SEL - Misc Office Stpnd	2,000.00	(2,000.00)	-	0
01-5-101-293	SEL-Town Officer Exp	1,250.00	(1,250.00)	-	0
01-5-101-294	SEL-Print Town Reports	3,250.00	(3,250.00)	-	0
01-5-101-295	SEL- Municipal Audit	5,000.00	(5,000.00)	-	0
01-5-101-296	SEL-Summer Youth Emp	25,500.00	(25,500.00)	-	0
01-5-101-297	SEL-SYE Encumb	903.00	(903.00)	-	0
01-5-101-298	SEL-Council on Aging	5,500.00	(5,499.27)	0.73	0
01-5-101-350	SEL-Accnt/Admin Salary	48,880.00	(48,880.00)	-	0
01-5-101-351	SEL- Asst Acct/Clerk Wages	9,000.00	(8,999.28)	0.72	0
01-5-101-352	SEL-Asst Acct Clrk Wgs Encum	702.78	(702.78)	-	0
01-5-101-360	SEL- FRCOG Core Asses	23,024.00	(23,023.14)	0.86	0
01-5-101-361	SEL-FRCOG Statutory Asses	11,235.46	(11,235.46)	-	0
01-5-101-365	SEL- Comp Equip/Softwr	6,000.00	(5,952.33)	47.67	0
01-5-101-367	SEL-Computer Support	16,000.00	(16,000.00)	-	0
01-5-101-370	SEL-FRCOG Fees	7,000.00	(2,850.00)	4,150.00	59
01-5-101-372	SEL- Hwy Boundry Monuments	3,500.00	(3,210.00)	290.00	8
01-5-101-410	Assessor Stipend	4,950.00	(4,950.00)	-	0
01-5-101-411	Assessor Clerical Wage	9,600.00	(8,984.94)	615.06	6
01-5-101-412	Assessor Clrk Encumb Wg	303.16	(303.16)	-	0
01-5-101-413	Assessor Operations	800.00	(596.15)	203.85	25
01-5-101-414	Assessor Software/Computer	2,000.00	(2,000.00)	-	0
01-5-101-416	Assessor Mapping Services	1,000.00	-	1,000.00	100
01-5-101-418	Assessor GIS Mapping Project	19,216.00	(8,848.00)	10,368.00	53
01-5-101-420	Assessor Reval/Prop Updat	76,000.00	(2,051.30)	73,948.70	97
01-5-101-450	Treasurer Stipend	6,000.00	(6,000.00)	-	0
01-5-101-451	Assist. Treasurer Wages	100.00	-	100.00	100
01-5-101-460	Tax Collector Stipend	6,000.00	(6,000.00)	-	0
01-5-101-610	Town Clerk Stipend	6,000.00	(6,000.00)	-	0
01-5-101-620	Election/Teller Expenses	3,602,000	(3,602,00)	-	0
01-5-101-630	Registrar/Census Comp	350.00	(350.00)	-	0
01-5-101-710	Conservation Comm Ops	200	(45.00)	155.00	77
01-5-101-750	Planning Board Operations	600.00	(147.61)	452.39	75
01-5-101-752	Planning Bd Goal Post Ops	19,700.00	(18,451.79)	1,248.21	6
01-5-101-753	Plan Bd Goal Post Op Encumb	575.00	(575.00)	-	0
01-5-901-908	Planning Bd By-Law Print	6,000.00	-	6,000.00	100
01-5-901-910	By-Law Review Expenses	10,000.00	-	10,000.00	100
01-5-901-913	Town Directory	919.56	-	919.56	100
01-5-901-916	Soule Property Study	9,750.00	(1,118.43)	8,631.57	88
01-5-901-924	Town Hall Entrance Modif	24,580.00	-	24,580.00	100
01-5-907-001	State Charges Air Poll	593.00	(593.00)	-	0
01-5-907-002	State Charges Reg Transp	3,815.00	(3,734.00)	81.00	2
01-5-907-003	State Charges Sch Choice	4,880.00	-	4,880.00	100
	Subtotal	427,559.57	(279,460.42)	148,099.15	
(2) Public Works and Facilities					
01-5-201-389	Chapter 246	-	-	-	0
01-5-204-220	Hwy - Wages	154,912.00	(144,819.35)	10,092.65	6
01-5-204-221	Hwy - Encumbered Wages	6,660.18	(6,660.18)	-	0
01-5-204-222	Hwy - Operations & Maint	36,000.00	(35,907.69)	92.31	0
01-5-204-224	Hwy - Fuel/Town Vehicles	23,500.00	(23,500.00)	-	0
01-5-204-228	Hwy-Rd Maint/Reclaim	45,000.00	(44,915.10)	84.90	0
01-5-204-230	Hwy - Annual Projects	30,000.00	(30,000.00)	-	0

Account No.	Account Name	Budget	Actual	Variance	% Remaining
01-5-204-232	Hwy - Supt Salary	66,175.00	(66,175.00)	-	0
01-5-204-237	Hwy - Skatepark	1,013.90	-	1,013.90	100
01-5-204-240	Hwy - Wash Station	35,540.00	(24,439.05)	11,100.95	31
01-5-204-243	Hwy - Injection Control	975.00	(975.00)	-	0
01-5-204-244	Hwy - New Pickup Trucks	60,000.00	(59,861.31)	138.69	0
01-5-204-250	Hwy-Winter Roads	55,000.00	(55,000.00)	-	0
01-5-204-251	Hwy - Winter Rd Overdraft	6,923.89	(14,391.17)	(7,467.28)	0 ⁽¹⁾
01-5-204-252	Street Lighting	4,500.00	(3,980.57)	519.43	11
01-5-504-910	Cemetery Maintenance	5,500.00	(5,500.00)	-	0
01-5-504-915	Cemetery Fence Repair	2,022.98	(2,022.98)	-	0
01-5-900-100	Custodian Wage Encumbered	773.85	(773.85)	-	0
01-5-901-901	Mncpl Cntr Custodian Wage	16,200.00	(15,769.13)	430.87	2
01-5-901-902	Mncpl Cntr Ops & Maint	28,000.00	(28,000.00)	-	0
01-5-901-903	Elevator Maintenance	5,200.00	(5,184.98)	15.02	0
01-5-901-904	Mncpl Center Fuel Oil	2,500.00	(1,583.50)	916.50	36
01-5-901-905	Gracy House Repair/Modif	500.00	(343.96)	156.04	31
01-5-901-906	Beautification	2,000.00	(2,000.00)	-	0
01-5-901-912	Dam Maint & Repairs	-	-	-	
	Subtotal	588,896.80	(571,802.82)	17,093.98	
(3) Public Safety					
01-5-602-100	Police Chief Stipend	8,000.00	(8,000.00)	-	0
01-5-602-103	Police Officer Wages	12,500.00	(12,296.93)	203.07	1
01-5-602-104	Police Off Encumb Wage	844.80	(844.80)	-	0
01-5-602-105	Police Dept Operation	6,600.00	(3,776.43)	2,823.57	42
01-5-602-200	Fire Chief Stipend	6,000.00	(6,000.00)	-	0
01-5-602-201	Fire Officer Stipend	6,000.00	(6,000.00)	-	0
01-5-602-202	Fire Fighter Reimbursements	7,000.00	(7,000.00)	-	0
01-5-602-203	Fire Dept Operation	23,050.00	(23,050.00)	-	0
01-5-602-209	Fire Dept Air Compressor	4,126.33	-	4,126.33	100
01-5-602-214	Fire Dept Fire Pond Maint	9,260.78	-	9,260.78	100
01-5-602-218	Fire Dept Emergency Generator	50,000.00	-	50,000.00	100
01-5-602-400	Bldg Insp Fees & Reimbursements	5,618.93	(5,618.93)	-	0
01-5-602-430	Plumbing Inspector Stipend	1,050.00	(1,050.00)	-	0
01-5-602-450	Electrical Inspector Stipend	1,900.00	(1,262.50)	637.50	33
01-5-602-901	Civil Defense Operation	1,000.00	(1,000.00)	-	0
01-5-602-940	Forest Fire Control	100.00	(100.00)	-	0
01-5-702-302	New Ambulance Purchase	2,000.00	(2,000.00)	-	0
01-5-702-320	EMS Coordinator Stipend	1,500.00	(1,500.00)	-	0
01-5-702-321	EMS Operation	4,000.00	(1,326.44)	2,673.56	66
01-5-702-323	EMS Emergency Personnel	4,800.00	(3,400.00)	1,400.00	29
01-5-704-310	Fire Dept Haz Mat Control	1,000.00	(1,000.00)	-	0
	Subtotal	156,350.84	(85,226.03)	71,124.81	
(4) Health and Sanitation					
01-5-101-222	Board of Health Stipend	4,500.00	(4,500.00)	-	0
01-5-101-223	BOH Stipend Encumbered	143.79	(143.79)	-	0
01-5-704-312	Hazardous Waste Collection	500.00	(500.00)	-	0
01-5-704-330	Refuse Garden Operation	47,000.00	(41,929.84)	5,070.16	10
01-5-704-331	Refuse Garden Oper Encumb	72.20	(72.20)	-	0
01-5-704-335	Dump Attendant Wage	12,275.00	(12,272.00)	3.00	0
01-5-704-336	Solid Waste District Admin	3,773.00	(3,773.00)	-	0
01-5-704-337	Dump Attd Wage Encumb	466.64	(466.64)	-	0
01-5-704-338	Recycling Shed	1,633.85	-	1,633.85	100
01-5-705-100	Board of Health Operation	10,000.00	(9,987.17)	12.83	0
01-5-705-220	Health Services Salary	45,498.00	(45,498.00)	-	0
01-5-705-222	Health Services Operation	6,739.00	(6,151.48)	587.52	8
01-5-705-223	Health Services Physician Stipend	1,000.00	(1,000.00)	-	0
	Subtotal	133,601.48	(126,294.12)	7,307.36	

Account No.	Account Name	Budget	Actual	Variance	% Remaining
(5) Education					
01-5-300-001	Schl Committee Stipened	4,160.00	(4,159.95)	0.05	0
01-5-300-002	Rowe Elementary School	1,030,322.00	(1,030,322.00)	-	0
01-5-300-003	Rowe Schl Encumbered	94,386.32	(93,647.34)	738.98	0
01-5-300-004	Rowe Schl Mohawk Tech Asst	60,000.00	(60,000.00)	-	0
01-5-300-005	Rowe Schl Mohawk Textbooks	20,120.00	(20,120.00)	-	0
01-5-300-009	Rowe Schl Capital Improv	4,720.62	(2,700.00)	2,020.62	42
01-5-300-011	Rowe Schl New Water Well	40,000.00	(14,900.00)	25,100.00	62
	Subtotal	1,253,708.94	(1,225,849.29)	27,859.65	
(6) Culture and Recreation					
01-5-306-100	Librarians Wages	18,470.00	(18,335.72)	134.28	0
01-5-306-101	Library Staff Wages	11,201.52	(11,201.52)	-	0
01-5-306-102	Library Operation	16,300.00	(16,219.22)	80.78	0
01-5-306-103	Library Wages Encumbered	665.60	(665.60)	-	0
01-5-306-104	Librarian's Wages Encumbered	1,184.00	(1,184.00)	-	0
01-5-306-106	Library Improvements	4,780.00	-	4,780.00	100
01-5-306-108	Library Computer	2,029.48	(954.00)	1,075.48	52
01-5-906-300	Old Home Day	8,000.00	(7,995.85)	4.15	0
01-5-906-305	Old Home Day Fireworks	8,000.00	(8,000.00)	-	0
01-5-906-500	Park Compensation	50,546.00	(46,721.05)	3,824.95	7
01-5-906-501	Park Wages Encumbered	3,595.90	(3,595.90)	-	0
01-5-906-502	Park Operation	22,420.00	(22,392.18)	27.82	0
01-5-906-503	Park Ranger Wage	35,360.00	(35,360.00)	-	0
01-5-906-506	Park Fitness/Hlth Prog Encumb	730.00	(730.00)	-	0
01-5-906-507	Park Tennis Court Repairs	3,000.00	-	3,000.00	100
01-5-906-514	Park Headquarters Improvement	1,184.43	(609.34)	575.09	48
01-5-906-516	Park Browning Bench Repairs	367.35	-	367.35	100
01-5-906-518	Park Americorps Project	2,746.12	(500.00)	2,246.12	81
	Subtotal	190,580.40	(174,464.38)	16,116.02	
(7) Pensions and Insurance					
01-5-901-900	Bonding & Insurance	42,000.00	(36,552.00)	5,448.00	12
01-5-909-110	County Retirement	88,992.00	(88,992.00)	-	0
01-5-909-111	Retirement-Randolph	800.00	(759.41)	40.59	5
01-5-909-130	Unemployment Insurance	1,000.00	-	1,000.00	100
01-5-909-140	Grp Medical-Medicare Insurance	250,868.29	(250,594.79)	273.50	0
	Subtotal	383,660.29	(376,898.20)	6,762.09	
(8) Veterans					
01-5-405-430	Veterans Adm Stipend	500.00	(500.00)	-	0
01-5-405-431	Veterans Adm Operation	400.00	(330.50)	69.50	17
01-5-405-432	Veterans Benefits	300.00	-	300.00	100
	Subtotal	1,200.00	(830.50)	369.50	
(9) Debt Service					
01-5-807-520	Bank Chrgs & Loan Interest	500.00	(430.00)	70.00	14
	Subtotal	500.00	(430.00)	70.00	
(9.1) Transfers and Other					
01-5-909-200	Stabilization Appropriation	-	-	-	0
01-5-957-805	Reserve Fund FY 2005	329.71	-	329.71	0
	Subtotal	329.71	-	329.71	
Grand Total		3,136,388.03	(2,841,255.76)	295,132.27	

⁽¹⁾Legal overdraft for winter roads (snow and ice) account. Overdraft raised on FY06 Recap Sheet.

Ellen L. Babcock
Town Accountant

How our tax dollars were spent in FY2005

(1) General Government	10.00%	\$279,460
(2) Public Works and Facilities	20.00%	571,803
(3) Public Safety	3.00%	85,226
(4) Health and Sanitation	4.00%	126,294
(5) Education	44.00%	1,225,849
(6) Culture and Recreation	6.00%	174,464
(7) Pensions, Insurance, Payroll Taxes	13.00%	376,898
(8) Veterans	-	831
(9) Debt Service	-	\$430
Total	100.00%	\$2,841,255

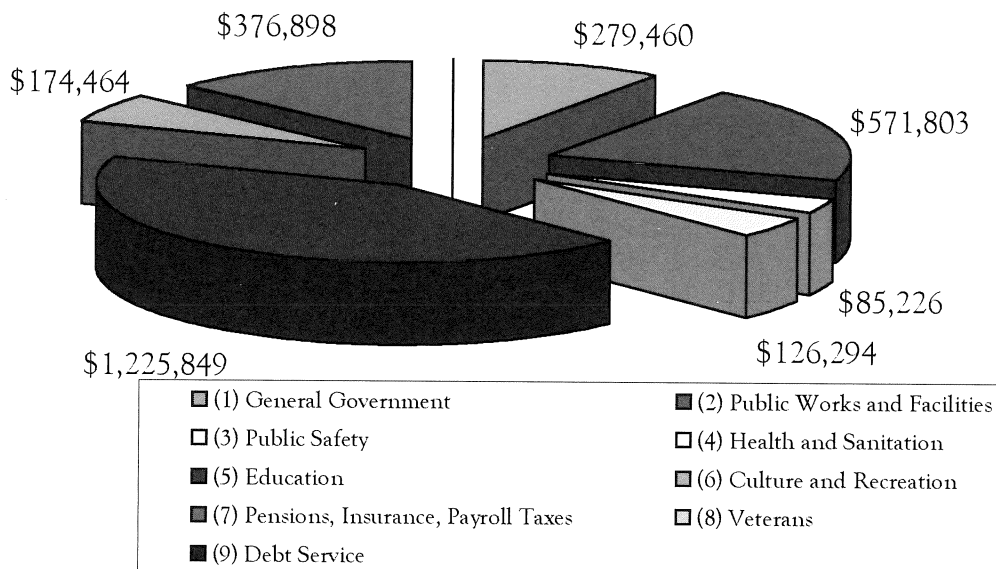

NOTE: Item 7 includes all departments, including school

Ellen Babcock, Town Accountant

Tax Collector's Report Fiscal Year 2005

July 1, 2004 to June 30, 2005

Year/Tax	Outstanding 7/1/2004	Commit- ments	Abat ments	Tax Title	Pay- ments	Refunds	Adjust ments	Outstanding 6/30/2005
99MVE	-28.75	0.00	0.00	0.00	28.75	0.00	0.00	0.00
O0MVE	-67.50	0.00	0.00	0.00	0.00	0.00	0.00	-67.50
O1MVE	-72.50	0.00	0.00	0.00	0.00	0.00	0.00	-72.50
O2MVE	-165.00	0.00	0.00	0.00	122.50	0.00	0.00	-42.50
O3MVE	-331.88	-50.42	0.00	0.00	382.30	0.00	0.00	0.00
O4MVE	-2,323.14	-8,001.59	2,525.17	0.00	9,906.39	-2,525.17	0.00	-418.34
O5MVE	0.00	-37,824.80	121.25	0.00	35,624.18	-121.25	0.00	-2,200.62
O3PP	-78.34	0.00	0.00	0.00	97.51	-19.17	0.00	0.00
O4PP	-14.93	0.00	0.00	0.00	14.93	0.00	0.00	0.00
O5PP	0.00	-461,380.37	0.00	0.00	461,342.14	0.00	0.00	-38.23
O3RE	-718.25	0.00	0.00	0.00	199.28	0.00	0.00	-518.97
O4RE	-3,135.69	0.00	0.00	30.87	2,443.22	-76.94	0.00	-738.54
O5RE	0.00	-1,927,433.79	1,742.86	0.00	1,921,629.37	-69.35	0.00	-4,130.91
Total	-6,935.98	-2,434,690.97	4,389.28	30.87	2,431,790.57	-2,811.88	0.00	-8,228.11

MISCELLANEOUS COLLECTIONS:

LIEN FEES 1,325.00

DEMAND/WARRANT/MISC FEES: 350.00

DEPUTY COLLECTOR FEES: 209.00

INTEREST ON OVERDUE TAX PAYMENTS: 918.94

BANK INTEREST: 100.00

TOTAL 2,902.94

Respectfully submitted,
Sandra P. Daviau, Tax Collector

Treasurer's Report

Trust Funds FY2005

Name of Fund	Balance 7/1/04	Transfer In	Interest	Transfer Out	Balance 6/30/2005
M. Wells Memorial Library	7,654.31		78.96		7,733.27
Cemetery	18,568.66	930.00	192.52	-530.00	19,161.18
Rowe Library Gift	372.83		3.84		376.67
Charles Wells Library	3,038.84		31.36		3,070.20
Preserved Smith Library	2,619.47		27.03		2,646.50
Gould Library	14,750.45		152.25		14,902.70
Foster Donation	2,722.22		28.07		2,750.29
White Memorial Library	4,798.83		49.53		4,848.36
L. Tower/Jones Library	4,798.83		49.53		4,848.36
Rowe Memorial Scholarship	3,548.48		36.29	50.00	3,534.77
Brian Vega Memorial Scholarship	0.00	1,468.69	3.57	-1,472.26	0.00
TOTALS	62,872.92	2,398.69	652.95	-2,052.26	63,872.30

Stabilization Fund FY2005

Beginning Balance 7/1/2004	2,378,338.78	
Transfers to General Fund	- 715,120.00 *	* A portion of this amount (\$300,000) was borrowed to offset costs in anticipation of tax revenues, and was paid back when tax monies were received.
Transfers from General Fund	300,000.00	
Interest earned 7/1/04 to 6/30/5	41,842.67	
Balance as of June 30, 2005	\$2,005,061.45	

School Agency Account FY2005

Beginning Balance 7/1/2004	\$ 753.79
Deposits	6,630.66
Withdrawals	-4,582.64
Interest	9.97
Balance as of June 30, 2005	\$2,811.78

Respectfully submitted,
Susan A. Williams, Treasurer



HUMAN SERVICES



Board of Health

At the beginning of the year the current members of the Board, **Richard Alix**, **Angela Foshay** and **Danette Reynolds-Gallagher** had been in office only six months. In that time we experienced percolation tests, soil evaluations, Title 5 septic reviews, black fly bites, final system inspections, the influenza vaccine crisis, more black fly bites, food establishment and children's camp inspections, and being slobbered on by Archie. All in all, a good half year.

At the annual election in May 2005 **Danette Reynolds-Gallagher** was elected to a three-year term. (Her previous term had been for one year.) When the Board convened following the town election, **Dick Alix** was, once again, elected chairman.

Food and Housing Inspections

As has been the case for the past eight years, FRCOG Health Agent **Sharon White** was appointed to conduct the inspections of food establishments, housing, and children's recreational camps. Besides insuring that codes and regulations are being followed, Sharon also works educating people on proper kitchen, food handling and storage practices. She is always available to answer questions from the Board and we are lucky to have her services.

Title 5 Matters

Lisa Danek Burke was reappointed as the Town's Health Agent for Title 5. Lisa is our soils evaluator at percolation tests, reviews all septic system plans submitted to the Board and answers countless questions. It is a stroke of luck to have someone so well versed in Title 5 matters and civil engineering here in town.

The Board reviewed all building applications as required by state Title 5 regulations.

Water Management

Bill Enzer and **Berkshire-Enviro Labs** of Lee, MA continues to serve as our Certified Water Operator for our four (4) Public Water Supplies – the Town Hall well, the Rowe Elementary School well, the Avery Fountain and the well at Pelham Lake Park. Berkshire-Enviro Labs conducts monthly testing on these four water supplies as well as weekly testing at the swimming area at Pelham Lake Park during the swimming season.

Transfer Station/Solid Waste Disposal

Junkyard dog, **Archie**, approached the Board requesting that we reappoint his meal ticket, **Dick Tower** as Transfer Station Attendant. After much discussion (and the appropriate payoff to us) the Board agreed to reappoint Dick. Dick does an excellent job at the Refuse Gardens making sure items are properly sorted, the grounds kept neat, snow shoveled, grass mowed, coffee made (hey – who knew?!), swap shed kept presentable and probably a hundred other things we don't even know about.

The Board would like to thank **Jan Ameen** and staff at the FCSWMD. They manage all of our solid waste, recycling and hauling contracts; the regional hazardous waste collection days; and our sharps and bio-hazard waste collection. FCSWMD also compiles all necessary reports and

statistics throughout the year. [Please see their separate report in the Regional section of this town report.]

Recycling

Our recycling rate for paper, glass and plastic for 2005 was 22%, down from the 26.1% in 2004. While it takes each of us a little extra time to sort our wastes, the effort helps the environment and also in keeping our disposal costs down. This year's recycling resulted in the following:

- conservation of enough energy to power 8 average houses for one year
- reduction of greenhouse gases equivalent to pulling 30 cars off the road in 2005
- savings in paper equivalent to 360 trees from being cut

Paper, glass and plastics recycling earned the town \$1,362 and scrap metal recycling earned \$1,389. These earnings are held in escrow by the Franklin County Solid Waste Management District (FCSWMD) and used to purchase copy paper for the town offices and offset our annual assessment from FCSWMD.

Thank you to **all townspeople** for continuing to make recycling a very important daily task. Your efforts really pay off.

Handler of all other manner of forms, snafus, complaints, letters, requests, etc.

And the winner is... **Ellen Babcock**, Board of Health Clerk. As a past Board of Health member, Ellen is a veritable wealth of information. We aren't sure how we were able to talk her into accepting the reappointment as clerk considering she is involved in so many other committees and boards. No matter how many times we have interrupted her work, she's never thrown anything at us and has always helped.

Health Services

Nurse Practitioner **Ruth Loomis** kept the town free of plague and pestilence for yet another year. The Board appreciates the extra time, work and care Ruth puts into her job. Many of our town residents have benefited from her expertise and her dogged determination to work through the medical and insurance bureaucracies on their behalf. Ruth has also saved many people the time and expense of traveling out of town for medical care or advice.

In Closing...

As 2005 ends, the Board is swirling in controversy, rumors and even, sometimes, appreciation. It appears nothing ever changes with life in a small town. The Board of Health operates under two principals:

1. that all persons be treated fairly and equally when enforcing State and local regulations
2. that the Board help find solutions to residents' problems

For all of their help and guidance we thank Lisa, Ellen, Dick, Ruth and Sharon. To the townspeople . . . we will continue to try our best in serving you.

Respectfully submitted,
Richard E. Alix, Chair
Angela F. Foshay
Danette Reynolds-Gallagher

Board of Health– Licensing, Tests and Inspections

LICENSES ISSUED

Septic Hauler/Pumper

A-1 Enterprises, Bernardston, MA
Bostley Sanitary Services, Colrain, MA
Greg's Wastewater, Greenfield, MA

Septic System Installer

DMO Construction, Amherst, MA
DTK Construction, Inc. Savoy, MA
Danek Excavating, Rowe, MA
James H. Williams, Rowe, MA

Food Establishment

Rowe Camp & Conference Center (Farmhouse kitchen)
Rowe Camp & Conference Center (Rec Hall kitchen)
Rowe Elementary School Cafeteria

Food Establishment/B&B

Maple House B&B

License to Cater

Margaret M. Woodside

Temporary Food Establishment

Halifax Community Club
Readsboro Lion's Club
Rowe Community Church
Sully's Cotton Candy

Children's Camps

Rowe Camp & Conference Center: Junior High Camp
Transitions/Young People's Camp
Senior High Camp

TITLE 5 INSPECTIONS

Map 1 Lot 10	Newell Cross Road (Phillips)	Passed
Map 12 Lot 89	Ford Hill Road (Sittinger)	Failed
Map 11 Lot 37	Leshure Road (Phelps)	Passed
Map 13 Lot 20	Tunnel Road (Baxter)	Failed
Map 3 Lot 24	King's Highway (RC&CC)	Failed

SOIL EVALUATIONS/PERCOLATION TESTS

Map 11 Lot 86	Leshure Road (Little)	Repair - Passed
Map 4 Lot 4 & 5	County Road (Hayden)	New Construction- Passed
Map Lot	Leshure Road (Beaumier)	New Construction- Passed
Map 6 Lot 57	Cyrus Stage Road (Gary)	New Construction- Passed
Map 11 Lot 117	Old Cyrus Stage Road (Jette)	New Construction- Failed
Map Lot	Yankee Road (YAEC)	

SEPTIC SYSTEM INSTALLATION PERMITS ISSUED

Map 8 Lot 32	Tunnel Road (Markert)	New Construction
Map 11 Lot 89	Potter Road (Donelson)	Repair
Map 1 Lot 60	Ford Hill Road (Magnago)	Repair
Map 11 Lot 115	Old Cyrus Stage Road (Morano)	New Construction
Map 4 Lot 6	Hazelton Road (Sibley)	Repair
Map 6 Lot 57	Cyrus Stage Road (Gary)	New Construction

SEPTIC SYSTEM INSTALLATION FINAL INSPECTIONS

Map 11 Lot 18	Cross Road (Williams College)	06/16/05
Map 6 Lot 57	Cyrus Stage Road (Gary)	07/16/05
Map 11 Lot 115	Old Cyrus Stage Road (Morano)	10/10/05
Map 8 Lot 32	Tunnel Road (Markert)	10/31/05
Map 4 Lot 6	Hazelton Road (Sibley)	11/10/05

PUMPING RECORDS

Map 11 Lot 18	Cross Road (Williams College)	2500 gal	Good condition
Map 8 Lot 12	Petrie Road (Gfroerer)	1000 gal	Condition not noted
Map 8 Lot 42	Brittingham Hill Road (Kalaus)	1000 gal	Condition not noted
Map 7 Lot 2	Zoar Road (Swenson)	1500 gal	Condition not noted
Map 7 Lot 18	Zoar Road (Rode)	1000 gal	Condition not noted
Map 11 Lot 96	Ford Hill Road (Quist)	1000 gal	Condition not noted
Map 12 Lot 72	Ford Hill Road (Sprague)	1000 gal	Condition not noted
Map 12 Lot 65	Shippee Road (Williams)	1000 gal	Condition not noted
Map 11 Lot 59	Cross Road (Lindabury)	1000 gal	Condition not noted
Map 11 Lot 36	Leshure Road (Dunnell)	1500 gal	Condition not noted
Map 3 Lot 36	Zoar Road (Tower)	500 gal	Condition not noted
Map 11 Lot 86	Leshure Road (Riggan)	1000 gal	Condition not noted
Map 11 Lot 28	Stone Hill Road (Baker)	1000 gal	Condition not noted
Map 2 Lot 4	Middletown Hill Road (Alix)	1000 gal	Condition not noted
Map 10 Lot 21	Steele Brook Road (Gordon)	1000 gal	Condition not noted
Map 1 Lot 38	Hazelton Road (Gordon)	1000 gal	Condition not noted
Map 3 Lot 21	Zoar Road (Rowe Fire Station)	1500 gal	Condition not noted
Map 3 Lot 22	Sibley Rd. (Rowe Town Garage)	1000 gal	Condition not noted
Map 3 Lot 18	Zoar Road (Rowe Town Hall)	1000 gal	Condition not noted
Map 13 Lot 14	Monroe Hill Road (Smith)	1000 gal	Condition not noted
Map 2 Lot 8	Newell Cross Road (Brown)	500 gal	Condition not noted
Map 2 Lot 15	Pond Road (Grodd)	1000 gal	Condition not noted
Map 5 Lot 20	King's Highway (RC&CC)	4000 gal	Condition not noted
Map 3 Lot 3	Hazelton Road (White)	N/A	Condition not noted
Map 2 Lot 45	Pelham Lake (Park)	1500 gal	Condition not noted
Map 11 Lot 18	Cross Road (Williams College)	3000 gal	Condition not noted
Map 3 Lot 14	King's Highway (Glass)	1000 gal	Good condition
Map 2 Lot 12	Middletown Hill Road (Bradley)	1500 gal	Good condition
Map 3 Lot 31	Zoar Road (Bjork)	1000 gal	Good Condition

WELL LOGS RECEIVED

Map 1 Lot 60	Ford Hill Road (Magnago)	385 ft/ 2½ gpm	Lynde Well Drilling
Map 2 Lot 8	Pond Road (Rowe School)	280 ft/ 75 gpm	L.G. Cushing & Sons

Council on Aging

The Council on Aging has completed another busy and fun-filled year, helping out and being with neighbors and friends from the "Fountain of Age." The Council on Aging remains committed to providing services to aid our seniors in maintaining independent living here in the beautiful rural hamlet of Rowe. Top priority needs are trash removal, snow shoveling, and weekly bus service for errands, prescriptions, banking and groceries. Also provided is respite service for the care-givers of our seniors. Tuesdays during the fall, winter and spring months, delicious lunches are enjoyed by our seniors at the Rowe Elementary School, along with a great opportunity to socialize. These programs are subsidized by the COA, along with State Grant funds.

The COA was once again generously supported by our Town, which allowed us to plan and enjoy luncheons, trips and events almost every other month throughout the year. February was a "Hearts and Flowers" luncheon followed by Magician, Jay McMahon. Though we followed his every move and gesture, he was faster than the human eye with his card tricks, scarves and especially the coin trick on Sandy Daviau. The Charlemont seniors that attended also enjoyed this event. Early April we served another festive luncheon titled "Little Italy". Most impressive were the colorful, dripped wax wine bottles, made by Chris Tower, the "sparkling juices" and the pasta made by our own COA chefs. Dessert was Tiramisu, a special Italian treat made by Margaret Woodside. In June the seniors were taken by bus to the beautiful and historical Norman Rockwell museum in Stockbridge MA. Our seniors enjoyed a special lunch on the grounds of this scenic area before viewing the paintings. They also were able to attend a play in one of the adjacent buildings. During peak foliage season in October, the seniors set out on a scenic train ride. The Green Mountain train took folks past rivers, white steeples, and rustic vistas along the route from Bellows Falls to Chester VT. Margaret Woodside our talented chef prepared a delicious lunch to enjoy on the train. Our finale was the Birthday Bash on a Friday in December when the snow lay **DEEP!!** Thanks to Ed Daviau and Bill Loomis for taxiing some snowbound seniors to this event. The turn-out was amazing and the games after our feast were thought-provoking and fun. Ruth Loomis' artistic talents are of great inspiration! Balloon pointed hats and cakes decorated with monthly themes by our crew all added to the festivity and fun.

We would like to extend a special thank you to Jim Lively and Jennifer Rice for shoveling out our seniors that are in need, Brandon Sprague for the trash pickup every week, and to Dick Tower and Roger Brown for their manual labors in setting up at our events. We'd also like to thank all the oth-

ers who have helped us to have another full, enjoyable, eventful year. We look forward to serving our seniors once again in the coming year.

Respectfully submitted,
Sandy Daviau, Co-Chair
Ruth Loomis, Co-Chair
Christine Tower
Jim McKee
Jodi Brown



Phyllis Volland, Barbara Stickney, Marion Avery and Marilyn Belval enjoying the Senior Trip to the Rockwell Museum in Stockbridge

Health Services

Health Services has now completed its seventh year serving the residents of Rowe. The separation of the Select Board and Board of Health continues to be a positive change for this office, allowing more time for the issues of Health Services to be addressed. This year additional policies were put in place to guide future Board of Health members and to clarify some of the ambiguous concerns of the office. This Board of Health has worked diligently to insure that every patient and situation be handled in an equitable manner. I am grateful for the many hours they have given our community. Collaboration with Dr. Richard Warner continues to be one of the most important assets to Health Services. Thank you, Richard!

One of the most gratifying aspects of the position has been advocating for the residents in our complex medical system. Whether it is difficulties arranging homecare, sorting out insurance problems, or tapping into the many state and federally funded programs, I can often be of service. Health Services acts as an adjunct to the area primary care providers by assessing and alerting providers to new problems, monitoring chronic conditions, and educating patients about their diagnosis, treatment, and care. In this way health problems are addressed sooner before a condition worsens. This office is committed to preventative medicine and encouraging residents to make healthy lifestyle choices. Along with the fitness center and trainer, our town is privileged to have one of the finest support systems for health maintenance. Not all residents take advantage of these offerings, however, I would hope that everyone would continue to support such a valuable asset in our community. In uncertain times, with growing numbers of uninsured and underinsured people, I believe Rowe's unique health, fitness, and medical programs to be some of our most vital community services.

Nine flu vaccination clinics were held in October and early November. The clinics went much smoother this year with plenty of vaccine. The Town of Rowe again participated in the state roster billing program netting approximately \$1600 for our revolving account to purchase next year's vaccine.

At times this is a difficult job. Each year we lose one or more of our beloved neighbors. Letting go is always hard to do. I feel privileged to be a part of people's lives. Please remember that Health Services is available for you Mon. 8 am -12 noon and 1 - 3 pm, Tues. 4 - 8 pm, Wed. 8 am - 12 noon, and Thurs. 8 am -12 noon and 1 - 3 pm. House calls are available by arrangement for homebound residents, new mothers, and those freshly discharged from the hospital. Your neighbors have donated many medical assistive devices which you are welcome to borrow. A wealth of educational materials are available for residents and students. Services are on a walk-in basis, so please take advantage of the convenient, free care. Thank you all again for a wonderful year.

Respectfully submitted,
Ruth Loomis, NP

Veterans' Agent

All Veteran's graves were flagged for the Memorial Day Weekend. New flag holders were installed where needed.

It appears that more of our benefits are being rolled back again, especially our medical benefits. I would urge all Veterans to take an active part in writing or calling their representatives in Congress to express your anger at these cut backs.

Our thoughts and prayers go out to all our active military personal now serving in the War on Terror. We also mourn the loss of all our brave men and women in uniform who have lost their lives in this war.

Respectfully submitted,
David F. Scrivens
Veterans' Agent



PLANNING & ENVIRONMENT

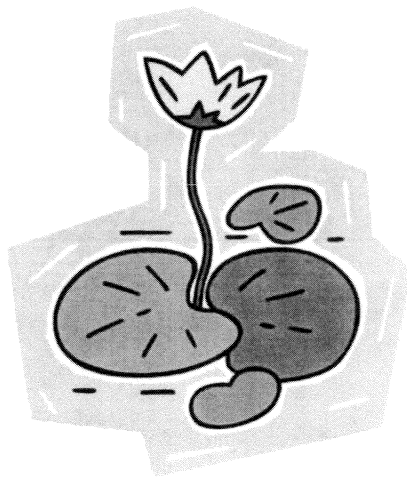

Agricultural Commission

The Rowe Agricultural Commission was officially brought into being with an article on the Annual Town Meeting Warrant in May 2005. Carol Lively presented the article to the townspeople, and after no discussion, the townspeople voted unanimously to approve the formation of the Commission.

Soon after the Annual Town Meeting, Laura Roberson, Carol Lively, Jonathan Lively, Debbie Crowningshield and Deb Lively were appointed by the Selectboard.

The first meeting was held on August 3rd. Laura Roberson was elected Chair of the commission and Carol Lively was elected Secretary.

Items the committee is working on:

1. Presenting a *Right to Farm Bylaw* to the townspeople.
2. Administering an in-town survey about what types of agricultural products/practices are currently available in town.
3. Helping farmers obtain resources and possibly grant money to help them in their endeavors.
4. Possibly using Old Home Day as a vehicle to promote what the commission is working on.

The Committee's work is ongoing. We will present a progress report at the Annual Town Meeting in May of 2006.

Laura Roberson, Chair
Carol Lively, Secretary
John Lively
Debbie Crowningshield
Deb Lively



One of Carol Lively's goats, used to help make Lively Spring Farm's goat cheeses.

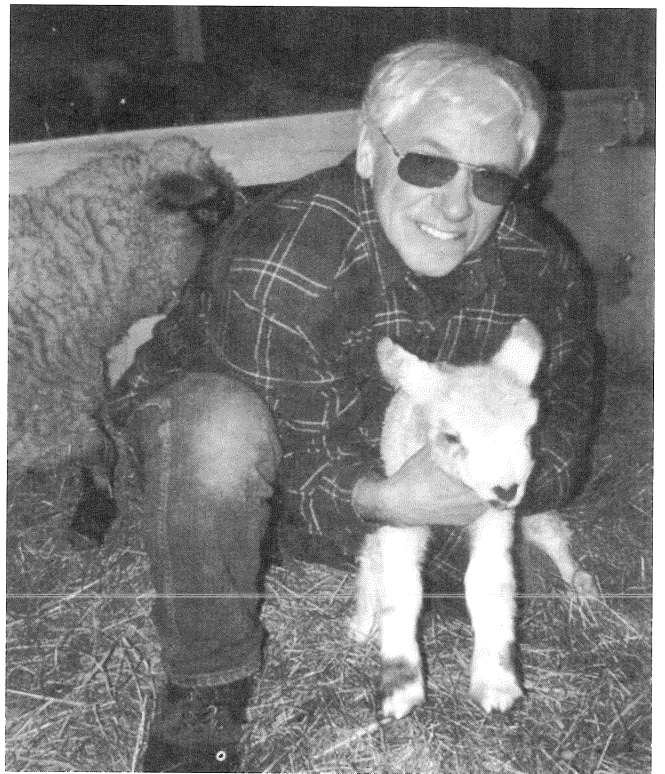

Earl Carlow and newborn lamb. A century ago sheep raising was the major agricultural industry in Rowe.



Rowe has many types of agriculture, including maple sugaring. These buckets are at the Brown homestead on County Road.

Conservation Commission

The Rowe Conservation Commission meets on an as needed basis. The bulk of the business in 2005 involved monitoring decommissioning activities at the **Yankee Atomic Nuclear Power Station**. Ellen Babcock was designated Compliance Monitor on behalf of the commission. She received and reviewed weekly compliance monitoring reports from Yankee, and performed site visits as needed. She thanks Yankee team members **Ken Dow, Michael Thompson, Todd Chadwell, and Gregg Demers** for providing thorough and informative reports concerning site closure activities.

A public hearing was held February 17, 2005, regarding a **WPA Form 1 – Determination of Applicability** filed by **USGen New England** for planned activities to construct a FERC-required filter drain on the left embankment (Rowe side) of Sherman Dam. The Commission issued a **negative determination**, as the work to be performed—though normally subject to the Wetlands Protection Act—met the requirements of the exemption allowed for the maintenance of an existing, lawfully located structure of a facility used in the service of the public and used to provide electric services.

The Commission received only one **Forest Cutting Plan** in 2005 for the following:

- Bannish Lumber, Inc., Lic. No. 2005-003
Location: Todd Mountain Rd
(Charlemont & Rowe)
Owner: Bannish Land Preserves, Inc.
DCR File No. 053-1432-5
Total: 284mbf and 230 cords
Status: Approved

This plan, originally submitted but disapproved by the DCR in 2004, was approved in 2005.

Respectfully submitted,
Ellen L. Babcock, Chair
Myra B. Carlow
Robert J. Clancy
Cynthia M. Laffond
Robert R. Rice

Planning Board

The Board has continued to review Rowe's zoning by-laws and has drafted several updates. This work is nearing completion and when complete will be incorporated into the work of the By-law Review Committee. The zoning updates are intended to:

- Align Rowe's By-laws with Mass. General Laws
- Improve readability
- Clarify procedures for special permits
- Close gaps in our current Zoning By-laws

Copies of the proposed changes are available from Planning Board or By-law Review Committee members. Two Board members are also serving on the By-law Review Committee. Public information sessions and public hearings are planned before any recommended changes will be included on the Town Meeting warrant.

The first sections of an Open Space Plan have been completed by Bill Labich of the Franklin Regional Council of Govts (FRCOG). The remaining sections are planned for completion in FY07.

In the course of the past year, the Board has been asked to review several subdivision plans for properties in town. All of the plans reviewed have met applicable requirements.

The Board has also considered and granted Special Permits where they have been required and requested, and is working to clarify relevant By-Law sections to remove ambiguity and align with current Massachusetts General Law. In order to uphold the Board's responsibilities and maintain its authority, the Board is investigating how to address situations where the special permitting process has or may have been bypassed.

David Scrivens resigned from the Planning Board in May to focus on his Selectman's role. The Board extends its thanks to David for his service. The Selectmen and the Planning Board unsuccessfully sought an appointee to take David's seat and consequently the Board has been operating with four members since May.

The Board once again wishes to thank Margaret Woodside for her editorial stewardship of the *Goal Post*. She continues to produce an informative and professional organ for communicating about activities in Rowe.

Respectfully submitted,
Michael M. Posever, Chair
Rebecca P. Bradley
Angela Fraley Foshay
David A. Roberson

By-Law Review Committee

The By-Law Review Committee completed its work in 2005, with the exception of the Zoning By-Laws, which are the responsibility of the Planning Board. When the review of the Zoning By-Laws is complete, the Review Committee will forward its report to the Selectmen.

Respectfully submitted,
Ellynn B. Packard, Chair

Members:
Ellynn B. Packard, Chair
Myra B. Carlow
Angela F. Foshay
Michael Posever
John H. Williams

Rowe Energy Committee

The Rowe Energy Committee was created two years ago, and tries to help improve awareness of the environmental and economic impacts of municipal and residential energy use. This year we were able to apply for and complete the "80/20 Prism Program"—an energy conservation program offered by National Grid. National Grid replaced some existing lamps, ballasts and fixtures in the Town Hall, Town Garage, Library and Rowe School with higher efficiency types. The utility paid 80% of the cost for updating the lighting. The town's 20% portion of the cost will probably be covered by the first year's energy savings on the bills for those four facilities.

Also, the committee proposed that the Town of Rowe participate in a program to purchase electricity from the Hampshire Council of Governments, in which HCOG will do daily spot trading for the best electrical generation cost. At the end of the year, half of savings they make compared to the National Grid rate for our power cost will be paid to the Town of Rowe. If they make no savings—or if they incur losses—the town will not be required to pay any part. The Selectmen, who have voted to enter into this program, should sign the contract in early 2006, providing some details are ironed out.

In 2006 we plan to explore other conservation programs for both the Town and Rowe residents.

John R. H. Packard, Co-Chair/
Sec'y
Earl Carlow, Co-Chair
Carlos Heiligmann
David A. Roberson
David F. Scrivens

Rowe Goal Post Editor

Editing the Goal Post continues to be my greatest joy. Not much changed last year, except that we have not had a color cover since the new budget and we will continue to enjoy the town in black and white. Richard Tower's photos continue to chronicle the town's events and the Rowe School pictures give us a good idea of the growth of our students. We still have some pictures from Norma Donelson and, of course, everyone's photos are welcome. Alan Bjork is a great help in locating photos from the picture archives at the Rowe Historical Museum.

We are printing fewer copies of each issue this year. It hasn't made much difference in the costs but it has helped in the recycling! I am able to send the entire edition to the printer via email, thanks to some very good software. Chris Tower is an amazingly adept keeper of the labels and makes sure to get each issue out on time; Barbara Stickney and Billie Brown ably assist her.

Thanks to the town for continued support.

Margaret Woodside
Editor



PUBLIC SAFETY

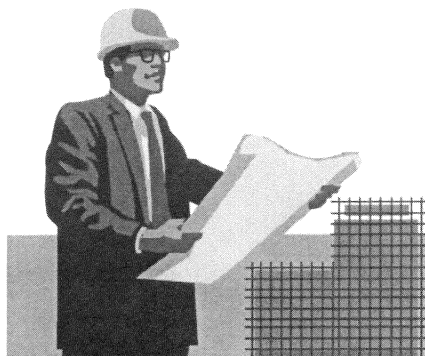

Animal Inspector

The following is a tally of all livestock in town in the year 2005. All animals were fit and well cared for.

	Adult	Young
Cattle: Dairy	1	4
Cattle: Beef	17	8
Cattle: Steer/Oxen	-	-
Goats	24	25
Sheep	4	-
Swine (breeders)	-	-
Swine (feeders)	-	-
Horses	21	3
Ponies	-	-
Stables accessible to public	-	-
Llamas	-	-
Chickens	130	-
Turkeys	-	-
Ratites	-	-
Waterfowl	17	-
Gamebirds	-	-
Rabbits	26	-
Guinea Pigs	4	-
Peacocks	2	-

The total number of livestock almost doubled from 154 in 2004 to 287 in 2005.

Respectfully submitted,
L. Norma Brown
Animal Inspector

Dog Officer

Most of the year was spent without a Dog Officer, so the Selectmen handled any complaints received.

- Dog Bite incident – one Grasshopper crew member was bitten in July. Worker was treated and was able to return to work. Matter handled by Animal Inspector Norma Brown. Dog quarantined and found to be free of rabies. Case closed.
- Unrestrained dogs....several incidents at same household. Followed up with owner. Dogs have moved from town.
- Two cases of unlicensed dogs. After contact with owners, all dogs now licensed.
- Nuisance dogs: case continuing. Situation has improved.

We are happy to report that in mid-November **Russell Powers** of Hazelton Road was appointed to the position of Dog Officer. We look forward to working with him in 2006.

Board of Selectmen



Did you hear the news? Rowe has a new Agricultural Commission. Check out their report in the Planning & Environmental section.



Scotch Highlander Bull "Knud" of Highland Farm on Noah Brown Road

Emergency Medical Services

Once again our EMS personnel have done an outstanding job responding to all EMS calls this year. I am proud to be part of such a caring group of individuals. Their families play an important role in the work we do because of the support they give our team throughout the year. Your dedication is admirable. I appreciate all you do and the time you take out of your personal lives for training and responding to calls. In order to meet the requirements of a first responder one must complete an 80 hour course and pass a written and practical exam. Recertification is required every three years. EMT certification requires completion of a 110 hour course and successfully passing a state exam which also includes a written and practical exam. Recertification is required every two years and consists of a 24 hour refresher course and an additional 28 hours of continuing education classes.

We currently have 2 certified EMTs and 11 first responders. Last year our EMTs and first responders responded to 29 emergencies. Rowe EMS responded to 28 medical emergencies and 1 motor vehicle accident. Our EMTs and first responders continue to respond in a timely manner to any situation and deliver the highest quality of care.

If you have an emergency it is extremely important to dial 911 immediately. Calling a knowledgeable friend or an EMT/first responder will delay the initiation of EMS. For our new residents in town and those that may not have ever utilized the 911 system, I would like to explain the sequence of events once a 911 call has been made. When 911 has been dialed a dispatcher from Shelburne Control will answer your call. He or she will ask the nature of your emergency and at that time determine the level of care needed

for your emergency. The dispatcher will then notify Charlemont Ambulance and Rowe EMTs and first responders. If your emergency requires Advanced Life Support, a paramedic unit will be dispatched from Greenfield at the same time. Considering the rural area in which we live, this response system has worked well in the past. If 911 is activated and you then decide you do not want or need the ambulance, or if you have dialed 911 by mistake, please stay on the line and explain the situation. Otherwise, you can expect a visit from the police department who will be dispatched to verify that an emergency situation does not exist.

Rowe EMS personnel will respond to your emergency with both the knowledge and equipment necessary to help stabilize a patient before and during transport to the hospital by ambulance. As rural as the town of Rowe is, our first responders play a critical role in the outcome of your emergency and thus are an important part of the chain of survival. Rowe EMS works closely with Rowe Fire Department. Most of our members are crossed-trained as medical, fire and /or police personnel. We respond to both fire and police scenes to aid and support those departments. If there is anyone who is EMT certified, or would be interested in becoming an EMT, or is currently a first responder and would like to join our department, please notify me at 339-5761.

Respectfully submitted,
Gail May
EMS Coordinator

Fire Department

During the last report period the Fire Department responded to forty-five (45) calls:

- 3 Motor Vehicle Accident with hazardous material release
- 28 Medical Emergencies
- 4 Fire Calls
- 8 Mutual Aid Calls
- 4 Fire Detection alarms
- 2 Utility Pole Arcing
- 3 Suspected Harmful Atmospheric Condition

As a result of the Department's chimney cleaning program, fourteen homes' chimneys were inspected and/or cleaned this year. In the coming year, as in the past, we will clean the chimneys of the elderly and will assist able-bodied residents. We will attempt to conduct the cleaning in August and September, before the heating season, so names should be submitted early.

In the event of an emergency – fire, police, or medical—**call 9-1-1 immediately**. Do not waste precious time trying to contact a friend, neighbor or member of the Department directly. Enhanced 9-1-1 has been a highly effective and beneficial service to the town for more than a decade; any call to 9-1-1 automatically provides the dispatcher with the telephone number and the name and address listed for that number. If you have special needs or concerns, please contact me directly and I will provide the necessary information to the Dispatch Center.

The Fire Department received a \$15,000 Firefighting Equipment Grant from the State to purchase approved firefighter safety equipment. The Department purchased a thermal imaging camera, a gas monitor which checks oxygen, carbon monoxide, flammable gases and hydrogen sulfide levels in the atmosphere, and additional Personal Alarm Safety System (PASS) devices. The new thermal imaging camera and gas monitor were installed in their chargers in 30-E-1. The Town applied for and was awarded a \$12,000 Local Preparedness Grant to procure additional 450 MHz radio equipment. The new equipment was added to that procured from a previous \$12,820 grant. Tri-State's Interoperable Communications Committee is working to finalize implementation issues related to the infrastructure proposal. After finalization of the infrastructure work the Franklin Regional Council of Governments has coordinated the group purchase of radios by all 26 towns in the county. When activated the new radio system will allow fire, police, medical and other emergency personnel throughout the four counties in Western Massachusetts to communicate with each other as the situation requires.

On February 28, 2003, President Bush issued Homeland Security Presidential Directive 5 (HSPD-5), which directed the Secretary of Homeland Security to develop and administer a National Incident Management System (NIMS). NIMS provides a consistent nationwide template to enable all government, private-sector, and nongovernmental orga-

nizations to work together during domestic incidents. HSPD-5 requires Federal departments and agencies to make the adoption of NIMS by State and local organizations a condition for Federal preparedness assistance (grants, contracts and other activities) by fiscal year 2005.

Jurisdictions can comply in the short term by adopting the Incident Command System (ICS). The ICS was developed in the 1970s and was adopted by most fire departments. The ICS is a standardized, on-scene, all-hazard incident management concept which allows its users to adopt an integrated organizational structure to match the complexities and demands of single or multiple incidents without being hindered by jurisdictional boundaries. ICS has considerable internal flexibility. It can grow or shrink to meet different needs. This flexibility makes it a very cost effective and efficient management approach for both small and large situations.

Members of the Highway, Police and Fire Departments, elected officials and Town administration staff received NIMS 700, ICS 100 and ICS 200 level training to comply with HSPD-5 and Governor Mitt Romney Executive Order No. 469.

The Selectboard approved the finalized *Local Natural Hazards Mitigation Plan* for the Town. The purpose of this plan is to reduce or eliminate long-term risk to people and property from natural hazards such as flooding, storms, high winds, hurricanes, wildfires, earthquakes, etc. Preparing a Local Natural Hazard Mitigation Plan before a disaster occurs can save the community money and will facilitate post-disaster funding. Federal Emergency Management Agency (FEMA) and Massachusetts Emergency Management Agency (MEMA) require that a community adopt a pre-disaster mitigation plan as a condition for both mitigation funding and disaster relief funding. Our plan was prepared through the cooperation of the Franklin Regional Council of Governments staff, Henry J. Dandeneau, Police Chief, James W. Taylor, Highway Superintendent, and myself. On behalf of the Town, I would like to express appreciation to William Labich, FRCOG Land Use Program Manager, for his guidance in the development of our plan.

The Franklin County Local Emergency Planning Committee is preparing a *Hazardous Materials Emergency Plan*. The plan has been drafted and a tabletop exercise was successfully conducted in Shelburne. The plan is currently being reformatted to conform to the most recent state recommendations. Once complete it will be forwarded to the Town for comments and acceptance before being submitted to the state for final approval.

Steve Crowningshield provided a house on Tunnel Road for Fire Department structural fire fighting training/practice. The Department utilized the building for hands-on training for one day with members from the Colrain Fire Department. Upon completion of the interior fire suppression training, the building was used to practice exterior at-

tacks and exposure control. The Fire Departments of Rowe and Colrain would like to thank Steve and Deb Crowningshield for allowing us to use their structure for fire training.

310 CMR 7.07 contains the Massachusetts regulation defining allowable open burning in the State. The regulation allows the disposal of brush, cane, driftwood, and forestry debris, excluding grass, hay and leaves, during the period from January 15 to (and including) May 1 at 4:00 PM, provided a valid permit from the local fire department or fire warden has been obtained. The burning is allowed on the land proximate to the place of generation, at a location greater than 75 feet from any dwelling between the hours of 10:00 AM to 4:00 PM, except during periods of adverse meteorological conditions. This regulation does not apply to open burning for the purpose of combating or backfiring an existing fire by persons affiliated with an official fire fighting agency; open burning conducted primarily for cooking purposes; or open burning related to the operation of devices such as blowtorches and welding torches, for which no alternative source of heat can be used, provided that such devices do not cause a condition of air pollution.

Burning for agricultural purposes are controlled by a separate section of this regulation and define agriculture as those practices involved with the cultivation of soil for the purpose of crop production and/or the raising of livestock, when such crops are produced primarily for commercial food, and such livestock are raised primarily for commercial foodstuff or for work purposes. Agricultural operations as defined as those operations which raise commercial foodstuffs and/or livestock on an area larger than one acre.

The emergency generator to be installed at the Rowe Elementary School is planned for installation and testing this summer during the school vacation period. The project will include the construction of a building to provide security of the generator.

The Fire Department is made up completely of volunteers from town. The effectiveness of this organization is determined by the number of individuals it can train and maintain in a state of readiness, and by the condition of its equipment. We welcome anyone who is interested in protecting his/her own and his neighbors' lives and property from the potentially devastating effects of fire. Not all of the activities required to prepare for and combat a fire involve hands-on fire fighting. There is plenty of other work with which we could use help. Our program of regular monthly training/meetings is conducted the first Monday of the month. These sessions are approximately one to two hours in length—a small investment of your time when weighed against the potential benefit that may be derived from your membership. The officers of the Department would like to thank all members who participate in our activities regularly, and ask other members of the town to become involved.

Respectfully submitted,

Edwin L. May, Fire Chief
Community Emergency Response Coordinator
Emergency Management Director
Hazardous Materials Control Officer

Police Department

Accidents	9
Medical Assistance	14
Breaking & Entering	1
Assault & Battery	1
Vandalism	3
9-1-1 Hangups	2
Larceny	3
Trespassing	3
Summons Served	4
Animal Complaints	8
Mutual Aid	7
Permits Issued	10
Reported Incidents	63
Unfounded Incidents	15

The number of complaints increased appreciably over previous years. The number of reported crimes remained about the same in the year 2005. The seriousness of the crimes also remained about the same this year. I would like to thank the police officers of Rowe for accomplishing this with such professionalism.

Respectfully submitted,
Henry J. Dandeneau
Chief of Police

Building Inspector

During the year 2005, 74 building permits were issued as follows:

New Building/additions	19
New decks	4
New roofs	10
New siding	2
Remodeling	8
Replacement decks	2
Replacement windows	8
Demolitions	11
Repairs	7
Signs	1
Wood stoves	2

In addition, 83 Certificates of Inspection were issued.

Respectfully submitted,
William Foster, Inspector of
Buildings
413-339-8393

Plumbing Inspector

I have made **4 Plumbing** and **7 Gas** Inspections this year. I have attended all necessary continuing education training seminars for 2005.

Email address: jerryjub@verizon.net can be used for permits and to request inspections if anyone would like to.

Gerald "Jerry" Jubinville
Rowe Plumbing Inspector
120 State Street
Shelburne Falls MA 01370
413-625-6376

Wiring Inspections

[See report from the Franklin County Cooperative Inspection Program in the Regional Reports section]



PUBLIC WORKS

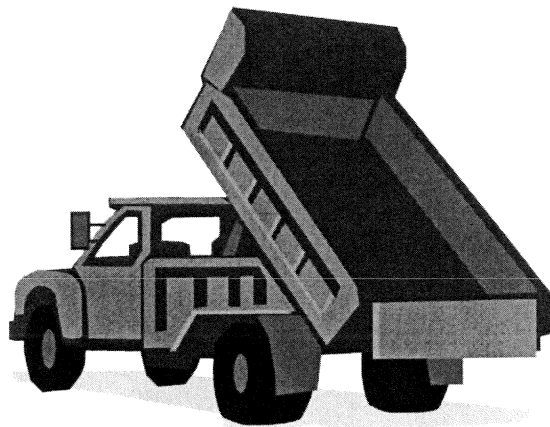

Beautification Committee

Early spring brought forth the perennial beauty of town daffodils lifting their golden trumpets around the war memorial, the library lawn, along sections of Tunnel and Hazelton Roads. Thanks to Dave & Betty Lenth, Ellen Babcock & Clay Miller, and MaryJo Phelps for this planting effort. Cindy & Lenny Laffond and Peter & Anne Besgen also donated and planted daffodils along sections of Hazelton Road.

The committee met with Stewart's Nursery after the removal of the evergreens along the town-owned Gracy property on Sibley Road. The Board of Selectmen, led by Chair David Scrivens, also participated in this project. Mr. Scrivens suggested placing some ornamental plantings in the newly reseeded lawn. A combined walkabout resulted in choosing a flowering Prairiefire Crabapple [*malus x*], an Armstrong Red Maple [*acer rubrum*], and a Miss Kim Lilac [*syringa patula*], provided and planted by Stewart's.

Stewart's also planted (per suggestion of MaryJo Phelps) a Fringe Tree [*chionanthus virginicus*], also known as Old Man's Beard, on the Town Common. Stewart's also mulched the pink roses along the Town Common's fence and the Town Hall beds. The Town Crew helped out by removing the weathered yews [*taxus media*] and the Mountain Ash [*sorbus aucuparia*]*—the one heavily pruned and stunted by the beavers several years ago—from the bed behind the Town Hall.* Stewart's replanted this area with three Burning Bush shrubs [*euonymus alatus*], and planted the annual bed by the main entryway with a long-lasting vivid array of bright yellow and lavender blue...ageratum, asters, dusty miller, petunias, and oriental marigolds.

Jodi hopes the deep purple salvia, yellow primroses and candy-cane dianthus will take, perennially, in Sarah Jane's front gardens.

MaryJo and her girls did magic with red impatiens in the window boxes of town buildings and also in the large watering trough planter near the entrance to our hamlet. Multi-colored hanging pots of blue morning glories, mini petunias and pink hanging geraniums graced the gazebo, and multi-floral pots were hung from both wishing wells.

These areas were a challenge to maintain due to an extremely dry and breezy summer—but we persevered. Credit is due to Ron & Rosie Gordon who weeded and watered while Jodi vacationed late July.

Fall saw a generous donation of cornstalks from Dick Tower and a colorful display of pumpkins and gourds in the window boxes (by the steadfast MaryJo). The pumpkins and gourds were grown and donated by her daughters **Nancy, Abby and Heidi**. Mums, cornstalks and pumpkins also adorned the wagon a Pelham Lake Park. Thank you to Jodi for her seasonal decorations around town.

At the Holiday season the Town Hall was again adorned by the magnificent wreaths and roping of MaryJo, as was the Library.

Look for a display of croci come early spring. They were planted late fall by MaryJo and girls on the slope between the Library and the Stone Church.

All town folk are welcome to offer ideas to add to town beautification and to attend our meetings.

Respectfully submitted,
Jodi Brown Ellen Babcock
Marilyn Belval Mary Jo Phelps
Richard Tower Jack Williams

Cemetery Commission

The Cemetery Commission would like to thank Terry and Carole Veber and Al Morse for their hard work maintaining the cemetery grounds.

The Commission would also like to thank Levin Hardison for his continued work on repairing existing stone walls in the North and East cemeteries.

Cemetery lots are available in the East and West cemeteries. All lots have been sold in the North Cemetery. Please contact Chairman Jim Williams at 339-4731 for additional information concerning purchasing a lot(s).

Anyone with questions or comments, please contact any commissioner.

Respectfully submitted,
James H. Williams, Chair
James W. Taylor
Richard A. Tower, Sr.

Highway Department

During this past year the Federal Emergency Management Agency (FEMA) made two emergency disaster declarations. One declaration involved the winter storm on January 22-23, 2005, and the other declaration was for the flood on October 9-10, 2005. *[Note: The Town Report cover photo was taken during the later event.]* The Town received \$8,337.20 for the January event, and is anticipating approximately \$6,100 for the October event.

Equipment maintenance is a major priority during the year. The Ford tractor had the hydraulic motor rebuilt on the mowing machine. New rear brakes were installed on Truck #3. The F-150 Ford (pickup) truck received upper and lower ball joints and a new rear-end drive shaft seal.

Routine maintenance during the year included:

- Cleaning and repair of shoulders and catch basins
- Street sweeping
- Line painting
- Waterway repaving
- Roadside mowing
- Brush clearing
- Tree maintenance
- Upkeep of the Town Common and traffic islands

The crew repaired drainage on Monroe Hill Road where some sub-drains had become clogged, and installed rip-rap

(stone) on the long ditch on Potter Road to help control severe water run-off.

Special projects undertaken during 2005 were:

- Paving Hazelton Road and finishing Cyrus Stage Road
- Town Hall front entryway project...assisted in installation of new steps and added new catch basins to control water run-off
- Brought new truck Wash Station to near completion
- Prepped and painted rear of Town Garage

Thank you to Ellen Babcock, Sandy Daviau and the Highway Department crew and Selectmen for all of your help and support this year.

Sadly, long-time crew member Carroll Stowe passed away in August 2005. We worked together for 28 years. Not calling him in to help plow snow has been extremely difficult. Miss you very much old friend.

Respectfully submitted,
James W. Taylor
Highway Superintendent

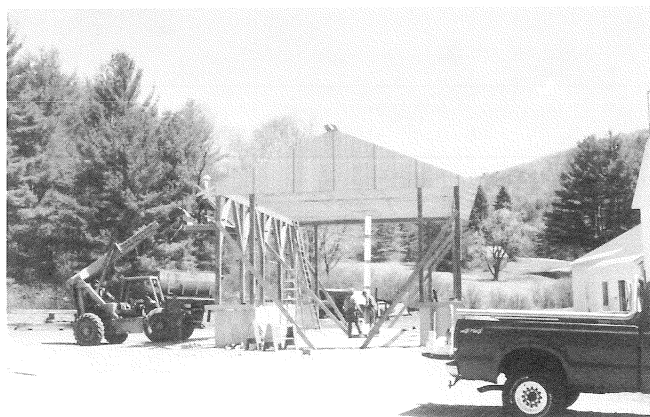

New Highway Department Wash Station



Our good friend Carroll Stowe

Tree Warden

During the past year a Public Hearing was held on February 22, 2005, to discuss the removal of eight town trees on Sibley Road adjacent to the town-owned Gracy property. No objections were raised at said hearing, so the trees were removed. Fortunately for the Town, National Grid used their crew to cut down these trees, as power and phone lines were running through the tops of all of them. Chipping and clean up was done by the Town Crew.

National Grid Project Manager Kenneth Finch contacted me in August to discuss the National Grid ACT (Augmented Clearance for Trees) Program. He explained that the distribution lines running through Rowe had been identified among thirty circuits in the state that are most affected by tree-related outages. This program involves trees along the following roads: Cyrus Stage, Old Cyrus Stage, Pond and Zoar Roads. The ACT Program would have National Grid certified arborists investigate the condition of each tree along the three-phase transmission lines. Trees would be marked for trimming or removal depending on condition. Hearings on this program will be held early in 2006.

Respectfully submitted,

James W. Taylor
Tree Warden



Summer Youth Employment

The “Grasshopper” program, under the direction of SYE Superintendent **Jim Lively** of Stone Hill Road, did another great job trimming and cleaning our roadsides this past summer. Each and every teen in this program should be very proud. This is very hard work under hot and humid conditions. Please know that you are all appreciated very much.

Thanks go to Jim Lively for taking the time to work with these young people, helping them to develop good work habits. You’re a great example to these teens, Jim. Thanks also go to the Supervisors **Abby Lively, Jennifer Droesch and Leah Williams** and Grasshoppers...

Ken Bradley	Andrew Lively
Abigail Phelps	Nancy Phelps
Samantha Wessman	Bryan White
Jay Williams	

There are 43.5 miles of roads in Rowe. When you double that for each side of the road that needs trimming...that adds up to 90.6 miles that needs mowing, trimming and cleaning in 7 short (usually very hot) weeks! At the same time the crew also pays particular attention to saving certain ferns and flowers. Great job everyone!

And a special thank you goes to **Ted Palmer** who always helps out at the end of the summer by performing the Poison Ivy Patrol. Everyone...and especially the Grasshoppers...appreciate your efforts, Ted.

Respectfully submitted,
Ellen L. Babcock, Administrator



Before and after pictures of tree cutting on Sibley Road

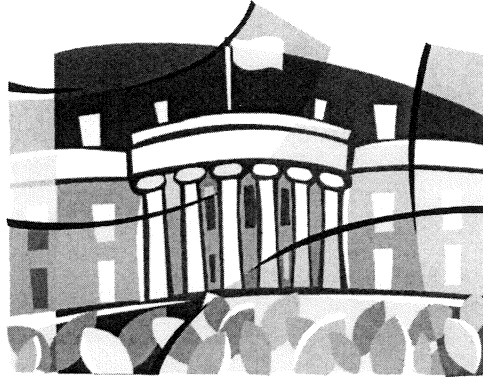

REGIONAL REPORTS

FRANKLIN REGIONAL COUNCIL OF GOVERNMENTS

425 Main Street, Suite 40, Greenfield, MA 01301-3313
Telephone 413-774-3167 • Fax 413-774-3169 • www.frcog.org
Executive Director • Linda Dunlavy

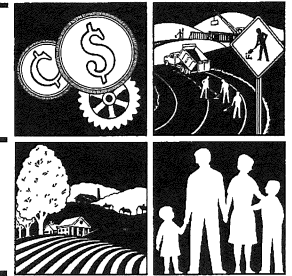

The Franklin Regional Council of Governments is pleased to submit this annual report for calendar year 2005. As the regional planning agency and governmental membership organization serving the twenty-six towns of Franklin County, we provide a broad array of planning, advocacy, and community services, as well as fee-for-service programs serving municipal needs. The following is a brief summary of FRCOG services, programs, projects, and activities for 2005.

FRCOG **Economic Development Planning** initiatives facilitate business growth and development to improve our regional economy and provide jobs, goods, and services. We work with federal, state and local economic development agencies to assess needs and issues, identify and implement projects, and maintain eligibility for funding. Work in 2005 included: the Brownfield Site Assessment and Revolving Loan programs; the Greater Franklin County Comprehensive Economic Development Strategy and Economic Development District; industrial park planning; and Pioneer Valley Connect.

A **Geographic Information System** is a computer system for mapping geographic data. GIS is incorporated into many aspects of our work and is available to towns on a fee-for-service basis. Our 2005 activities included: updating maps for the Franklin Region Long Range Transportation Plan; completing parcel mapping for all the towns; homeland security and emergency planning; support for Smart Growth Technical Assistance grants; analyzing demographic information; and updating zoning maps.

We provide assistance on a wide range of **Land Use Planning and Zoning** activities including preparation of Master Plans and Open Space and Recreation Plans and technical assistance to update Zoning Bylaws or Subdivision Regulations. In 2005 our activities included: a Regional Policy Plan; a Strategic Plan for Renewable Energy; sub-regional Open Space Plans for the Deerfield and Millers River Watersheds; a comprehensive Regional Water Supply Study for Franklin County; a Regional Natural Hazard Mitigation Plan and Local Natural Hazard Mitigation Plans for twenty-three communities.

FRCOG **Natural Resources Planning** projects typically focus on assessing and protecting a particular resource or on innovative technologies/techniques that mitigate resource impacts. Projects in 2005 included: the Connecticut River Watershed Restoration – Phase III; the Deerfield River Watershed Non-point Pollution Assessment; the Four Mile Brook Watershed Assessment; and developing a draft

of an Aquifer Protection Overlay District Zoning Bylaw for the Town of Whately.

The FRCOG provides member towns with a variety of **Transportation Planning** services. We maintain the Transportation Improvement Program (TIP), a listing of all Franklin County projects eligible for federal aid, and we assist towns with TIP project development and tracking. We also prepare a Long Range Regional Transportation Plan every three years, and facilitate public involvement in the transportation planning process in Franklin County. In 2005 our projects included: the Franklin County Bikeway; Scenic Byways for the Connecticut River, Mohawk Trail, and Route 112; hazardous intersections identification; planning for a Regional Transportation Center; Routes 2 and 116 Safety Improvements; the Route 2 West Safety Study; the Traffic Counting Program; and the Transportation Demand Management Program.

The FRCOG provides **Engineering Services** for rural roadway design, drainage design, slope stabilization, right-of-way acquisition, highway layout research, and maintenance engineering. In 2005 our projects include: the State Street Footprint Reconstruction Project in Buckland; the Green River Road at Workman Brook Slope Stabilization and Culvert Repair Project in Colrain; the Lower Road Culvert Repair Project in Deerfield; the Proposed Changes to the Intersection of Cushman Road and Shutesbury Road in Leverett; and the Public Library Parking and Accessible Access Project in Shutesbury.

Emergency Preparedness Planning initiatives include staffing the Franklin County Local Emergency Planning Committee, the Mohawk Area Public Health Coalition, and the Medical Reserve Corps and serving as fiduciary agent to the Western Regional Homeland Security Advisory Council. We also work with the Tri-State Fire Mutual Aid, local governments, and the other two regional planning agencies in Western Massachusetts to provide integrated planning and technical assistance to improve our region's ability to prepare, respond and recover from natural and man-made disasters. Our 2005 projects included: First Responder/Municipal Training; the Regional Hazardous Materials Emergency Plan; board of health communication and technology grants, high-speed internet access for boards of health, development of a regional radio communications system; and initiation of a Debris Management Plan.

The FRCOG **Community Coalition for Teens** provides services to promote the health and well-being of teens in the Franklin County and North Quabbin region. CCT

collaborates with school and community partners to: establish and support effective youth development and health-promotion programs; provide training and technical assistance for evidence-based practices; and involve and empower youth. CCT projects in 2005 included: a Region-Wide Teen Health Survey; the 14th annual Youth Conference; Communities That Care, UNITY, Student-led Social Norms Marketing, Parent Education, Safe Homes Parent Network, SMART Recovery, and the Teen Outreach Program.

The **Cooperative Inspection Program** is a community service mandated by the state and financed by member towns and inspection fees. This program was formed in 1975 and became so successful that a Plumbing and Electrical inspection services were added in 1986. Services in 2005 included: Building Inspection, Zoning Enforcement, Wiring Inspection, and Plumbing Inspection in 17 County towns.

The **Cooperative Purchasing Program** provides bidding, contracting, and other services to towns and non-profit agencies. The Program saves money by volume discount buying, and we assure that legally required bidding processes are followed. Participation in any established bidding and contracting program is fee based. Consultation on any bidding or proposal project is available on an hourly basis. Programs in 2005 included: Highway Products and Services, Fuel Products, Dog Licenses and Dog Tags.

The **Regional Health Inspection Program** is designed to respond to the code enforcement and education needs of local Boards of Health. In 2005 the Program provided regional professional health agent support to 16 towns and a monthly Board of Health Capacity-Building Workshop Series.

The **Town Accountant Program** is a fee-for-service program initiated in 2005 to respond to the needs of several Franklin County towns for professional accounting services. We currently serve four towns, and more communities are expected to join in the future. A full range of municipal accounting services is offered to participating communities.

Other **Regional Services** provided in 2005 included: advocating on behalf of our member communities at all levels to ensure that funding programs and policies respond to the rural nature, economic strengths, and human and natural resources of our region; representing Franklin County's interests on many boards and committees and at conferences; helping to facilitate Senator Rosenberg's annual Municipal Conference; producing a Regional Directory; completing a Wage and Salary Survey; and facilitating many workshops and exercises.

The Franklin Regional Council of Governments is committed to providing the best possible service to its member towns and to the region. For additional details about FRCOG programs, projects, and services please contact us for our full 2005 Annual Report at 413-744-3167 ext. 100. Also, a new FRCOG website is under development and will be available in the spring of 2006. Check it out then at www.frcog.org.

Linda Dunlavy, Executive Director
Franklin Regional Council of Governments

Franklin County Cooperative Inspection Program

Dear Members of the Town of Rowe,

I would like to take this opportunity to introduce myself as your new Electrical Inspector. My name is Jim Slowinski and I have lived all my life in Colrain. I am familiar with the area and many of the local contractors.

I apologize for any problems in the past about having to charge fees for permits, but it took a little time to find a solution because all the other towns we serve charge for their permits. That is all behind us now and there is no longer a fee needed to obtain a permit, until you may feel a need to charge for this service.

I am available in the office from 7 AM to 9 AM, Monday, Tuesday and Thursday mornings for any questions you might have. The phone number is **772-2026, ext. 126** and our website is www.fccip.org. I look forward to serving you.

Respectfully,
James Slowinski
FCCIP Electrical Inspector

Franklin County Solid Waste Management District

To the Residents of the Solid Waste District:

The Solid Waste District was formed in 1989 to help Franklin County towns manage all aspects of their solid waste – recyclables, organics, hazardous waste, wastewater treatment sludge, and trash. We continue to provide assistance to the twenty-one member towns through administrative support, professional consultation, trainings, and outreach to residents and businesses. The District continues to oversee the operation of three permanent collection sites for common household hazardous wastes such as — oil-based paint and paint-related products, used motor oil, oil filters, antifreeze, fluorescent lights, ballasts, and rechargeable batteries. These sites are open year-round to all District residents. There is a small disposal fee. The sites are located in Bernardston, Colrain, and Conway. Contact the District office for operating hours for each site.

2005 was a rewarding year for the District. The National Recycling Coalition awarded the District its 2005 Outstanding Government Program award. The District was selected over other programs from throughout the United States. This national recognition reflects the innovative and sustainable waste management programs that the District provides to its member towns. We are all grateful for this award and for the continued support of member towns.

In 2005, District towns recycled approximately 2,700 tons of paper and 1,200 tons of mixed containers. By diverting a total of 3,900 tons of recyclables from landfills and incineration, District towns collectively saved over \$250,000 in disposal costs. Overall, recycling still makes good economic sense for District towns. The only disappointing aspect is that the recycling tonnage is almost identical to 2004, which means a stagnant recycling rate for the county. The District will encourage increased recycling through public education in 2006.

The District held its annual household hazardous waste collection in September. On-line registration is increasingly popular. Just over 350 residents participated at the three regional sites. Almost 1,000 gallons of motor oil was collected! The next hazardous waste collection will be held on September 9, 2006. The annual “Clean Sweep” bulky waste collection was held in October. There were 400 participants at three regional sites. We collected 55 tons of appliances, scrap metal, bulky items, electronics, tires, and propane tanks!

Some new programs for 2006 include collecting and disposing of unused prescription medication, a program for junk car removal, and public education campaigns on hazardous products and plastics recycling. District residents can now use the Greenfield Transfer Station for a small day use fee plus disposal fees for a variety of waste materials.

If you have questions about the District and its programs, call us at 772-2438; visit our website at franklincountywastedistrict.org; or visit us at 50 Miles Street in Greenfield.

Jan Ameen - *Executive Director*
Diana Schindler, Colrain - *Vice-Chair*
Chris Boutwell, Montague - *Chair*
Becky Jurek, Bernardston - *Treasurer*

MISCELLANEOUS INFORMATION

United States of America - Commonwealth of Massachusetts Federal, State and Local Officials

President of the United States The Honorable George W. Bush - R

The White House
1600 Pennsylvania Avenue
Washington, DC 20510
Switchboard 202/456/1414
Comments 202/456-1111
FAX 202/456-2461
E-mail President@whitehouse.gov

United States Senators from Massachusetts

Edward M. Kennedy - D

315 Russell Senate Office Building
Washington, DC 20510
1-202-224-4543 (DC)
1-617/565-3170 (Boston)
E-mail senator@kennedy.senate.gov

John F. Kerry - D

304 Russell Senate Office Building
Washington, DC 20510
1-202-224-2742 (DC)
1-508-644-0522 (Springfield)
Web form:
kerry.senate.gov/bandwidth/contact/email.html

Massachusetts Representative In Congress

John D. Olver - D

1st District, Commonwealth of Massachusetts
1027 Longworth House HOB
Washington, DC 20515
1-202-225-5335 (DC)
1-202-226-1224 (DC Fax)
1-413-532-7010 (Holyoke)
1-413-532-6543 (Holyoke Fax)
Web mail: www.house.gov/writerep

Governor of Massachusetts The Honorable Mitt Romney - R

The State House
Office of the Governor, Room 360
Boston, MA 02133
1-617-727-6250
E-mail GOffice@state.ma.us

Members of the Massachusetts General Court Senator Andrea Nuciforo - D

Berkshire, Hampden, Hampshire & Franklin
District
74 North Street, Room 604
Pittsfield, MA 01201
1-413-442-6810
E-mail senator@vgernet.net

Representative Daniel E. Bosley - D

1st Berkshire District
State House, Room 472
Boston, MA 02133
1-617-722-2120 (Boston)
1-413-663-7486 (North Adams)
E-mail dbosley@bcn.net

Franklin Regional Council of Governments

Linda Dunlavy, Executive Director

425 Main Street
Greenfield, MA 01301
1-413-774-3167
E-mail muniserv@frcog.org

NOTES

Town of Rowe Franklin County Massachusetts

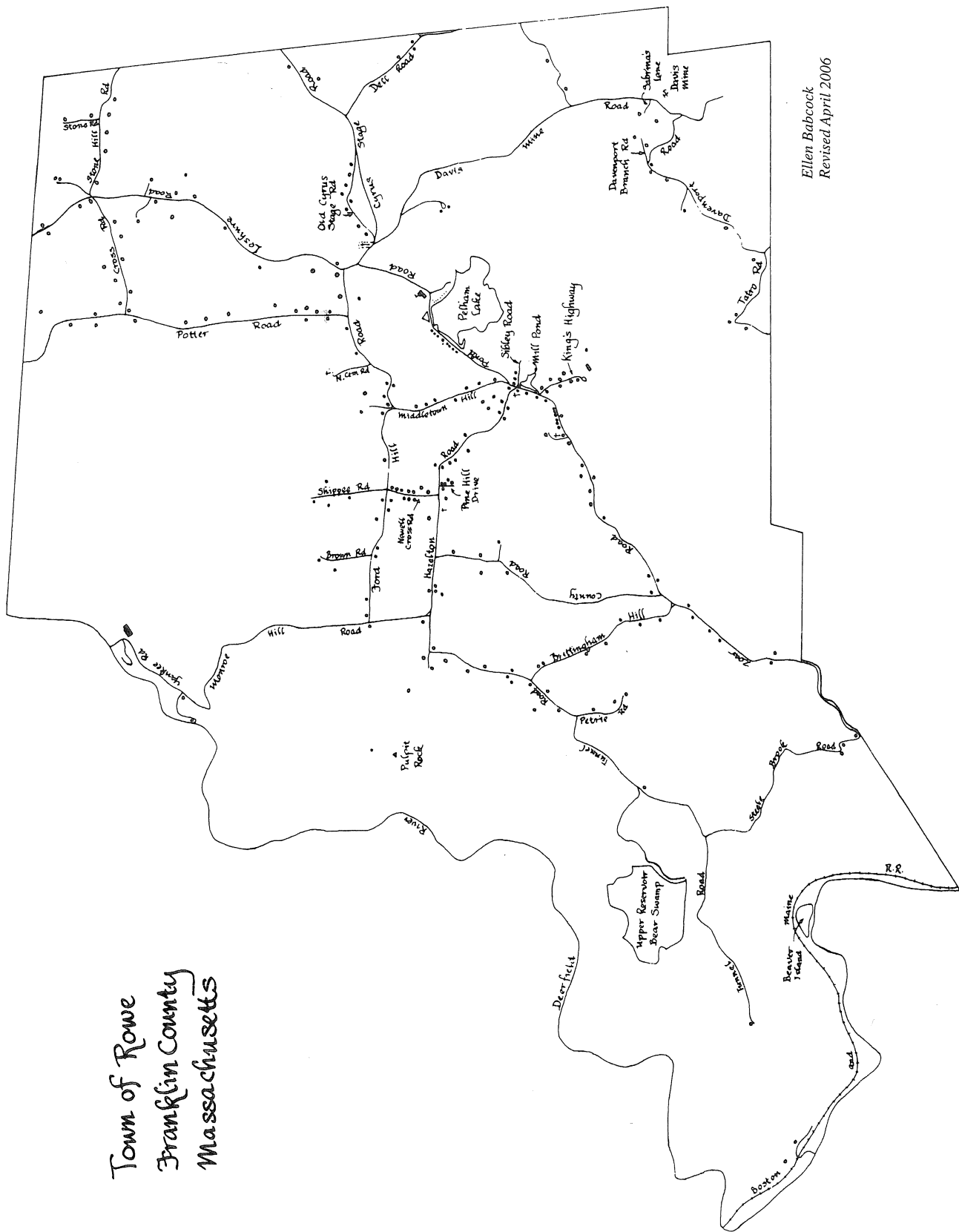

Ellen Babcock
Revised April 2006

